

Engineering East 1st Floor

Controls Upgrades



LEGEND		PHASING	GENERAL NOTES
■	CONTRACTOR STORAGE AREA	PHASE 0: MOBILIZATION	1. MOBILIZATION BETWEEN HOURS OF 7AM AND 4PM.
■	CONTRACTOR WORK AREA	PHASE 1: WEST F1, F2 MECH	2. ALL OTHER WORK BETWEEN HOURS OF 4PM AND 1AM.
■	MAINTENANCE ELEVATOR	PHASE 2: EAST RF, F3 MECH	3. WORK IN RESTROOMS AND HALLWAYS TO TAKE PLACE WHILE BUILDING UNOCCUPIED.
- - - - ->	CONTRACTOR PATH OF TRAVEL	PHASE 3: EAST F2 MECH	4. CONTRACTOR SHALL MAKE EVERY REASONABLE EFFORT TO ONLY USE DESIGNATED RESTROOM.
		PHASE 4: EAST F3 VAV	
		PHASE 5: EAST F2 VAV	
		PHASE 6: EAST F1 VAV	

Engineering East 2nd Floor

Controls Upgrades

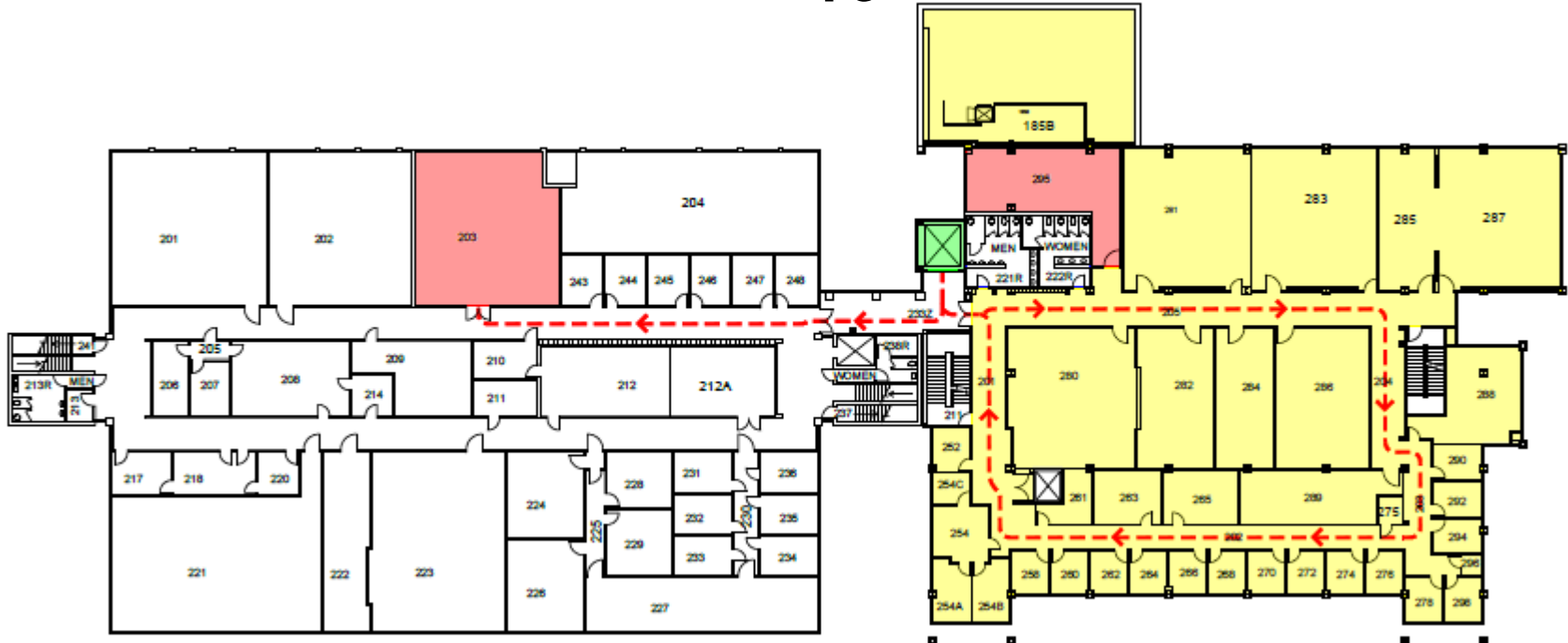

LEGEND		PHASING		GENERAL NOTES	
	CONTRACTOR STORAGE AREA	PHASE 0: MOBILIZATION		1.	MOBILIZATION BETWEEN HOURS OF 7AM AND 4PM.
	CONTRACTOR WORK AREA	PHASE 1: WEST F1, F2 MECH		2.	ALL OTHER WORK BETWEEN HOURS OF 4PM AND 1AM.
	MAINTENANCE ELEVATOR	PHASE 2: EAST RF, F3 MECH		3.	WORK IN RESTROOMS AND HALLWAYS TO TAKE PLACE WHILE BUILDING UNOCCUPIED.
	CONTRACTOR PATH OF TRAVEL	PHASE 3: EAST F2 MECH		4.	CONTRACTOR SHALL MAKE EVERY REASONABLE EFFORT TO ONLY USE DESIGNATED RESTROOM.
		PHASE 4: EAST F3 VAV			
		PHASE 5: EAST F2 VAV			
		PHASE 6: EAST F1 VAV			

Engineering East 3rd Floor

Controls Upgrades



LEGEND		PHASING	GENERAL NOTES
■	CONTRACTOR STORAGE AREA	PHASE 0: MOBILIZATION	1. MOBILIZATION BETWEEN HOURS OF 7AM AND 4PM.
■	CONTRACTOR WORK AREA	PHASE 1: WEST F1, F2 MECH	2. ALL OTHER WORK BETWEEN HOURS OF 4PM AND 1AM.
■	MAINTENANCE ELEVATOR	PHASE 2: EAST RF, F3 MECH	3. WORK IN RESTROOMS AND HALLWAYS TO TAKE PLACE WHILE BUILDING UNOCCUPIED.
- - - - ->	CONTRACTOR PATH OF TRAVEL	PHASE 3: EAST F2 MECH	4. CONTRACTOR SHALL MAKE EVERY REASONABLE EFFORT TO ONLY USE DESIGNATED RESTROOM.
		PHASE 4: EAST F3 VAV	
		PHASE 5: EAST F2 VAV	
		PHASE 6: EAST F1 VAV	