

# Speech Arts 1<sup>st</sup> Floor

## Lighting Upgrades

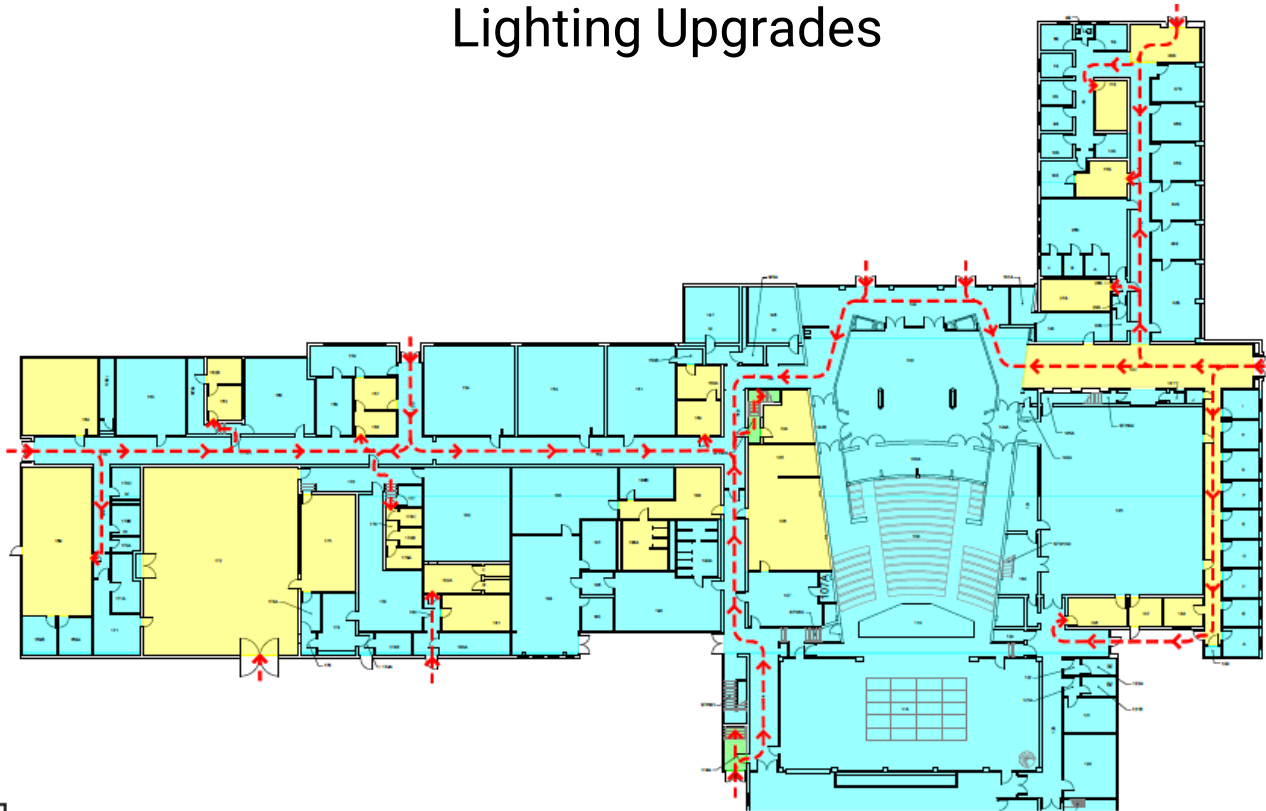

### LEGEND

- CONTRACTOR NON-WORK AREA
- CONTRACTOR WORK AREA
- STAIRWELL USED BY CONTRACTOR
- CONTRACTOR PATH OF TRAVEL

### GENERAL NOTES

1. ALL WORK BETWEEN HOURS OF 5PM AND 3AM.
2. WORK IN RESTROOMS AND HALLWAYS TO TAKE PLACE WHILE BUILDING IS UNOCCUPIED.

# Speech Arts 2<sup>nd</sup> Floor

## Lighting Upgrades

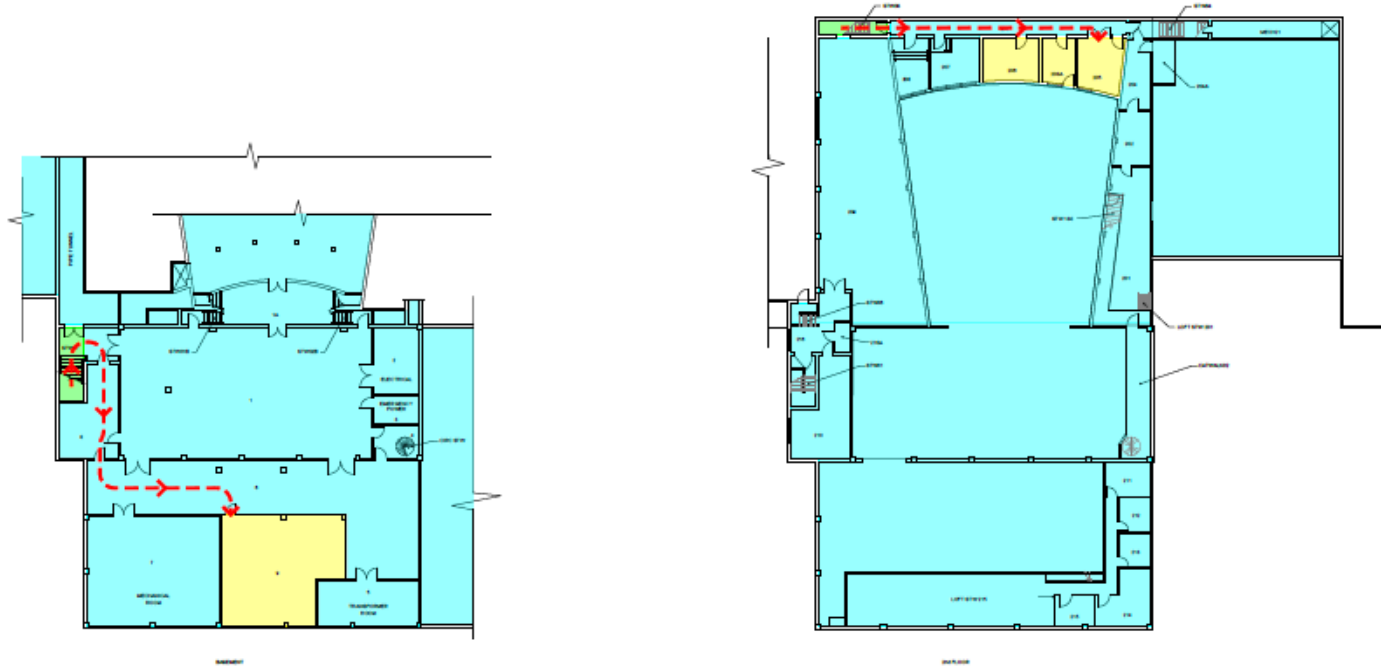

### LEGEND

- CONTRACTOR NON-WORK AREA
- CONTRACTOR WORK AREA
- STAIRWELL USED BY CONTRACTOR
- CONTRACTOR PATH OF TRAVEL

### GENERAL NOTES

1. ALL WORK BETWEEN HOURS OF 5PM AND 3AM.
2. WORK IN RESTROOMS AND HALLWAYS TO TAKE PLACE WHILE BUILDING IS UNOCCUPIED.