

Grosse Industrial Tech



Controls Upgrades



GENERAL NOTES

1. MOBILIZATION BETWEEN HOURS OF 7AM AND 4PM.
2. ANY AIR HANDLER SHUT DOWN, H-W/WCHW DRAIN DOWN, OR DOMESTIC HOT WATER SHUT OFF TO TAKE PLACE WITH MINIMAL IMPACT TO BUILDING OCCUPANTS OR WHILE BUILDING IS UNOCCUPIED.
3. ALL OTHER WORK DURING NORMAL BUSINESS HOURS.

LEGEND

-  CART PARKING/UNLOADING ZONE
-  CONTRACTOR STORAGE/WORK AREA
-  CONTRACTOR PATH OF TRAVEL

Grosse IT Mechanical Room

HVAC Upgrades

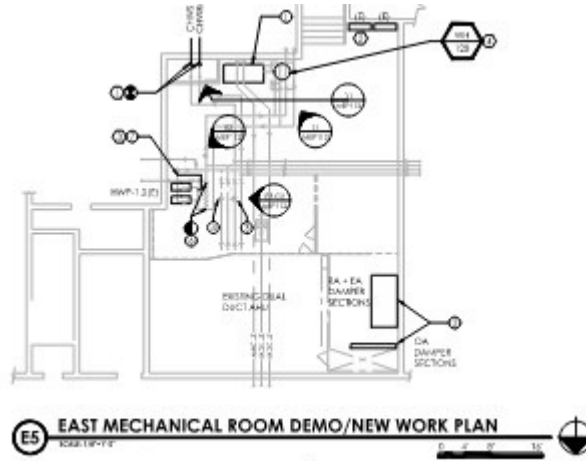

Grosse IT Mechanical Room

HVAC Upgrades



D1 WEST MECHANICAL ROOM
EXISTING DHW HEAT EXCHANGER



D2 CENTRAL MECHANICAL ROOM
CHW BYPASS



E1 WEST MECHANICAL ROOM
HHW BLDG ENTRANCE

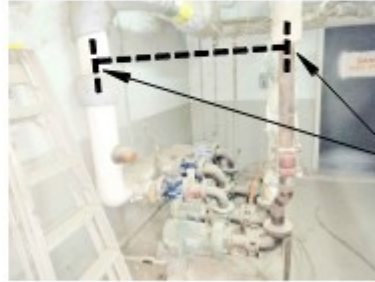

E2 WEST MECHANICAL ROOM
HHWP BYPASS



C1 AHU CHILLED WATER VALVE



C2 AHU HEATING HOT WATER VALVE

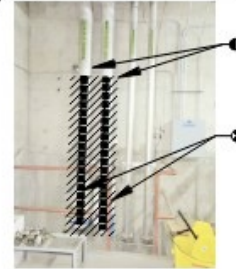

D1 CHWS/R BLDG ENTRANCE



E1 EXISTING DHW HEAT EXCHANGER

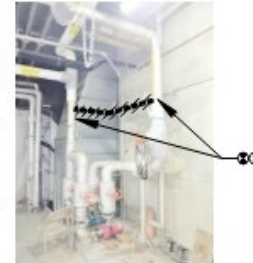

E2 HEATING HOT WATER PUMPS BYPASS