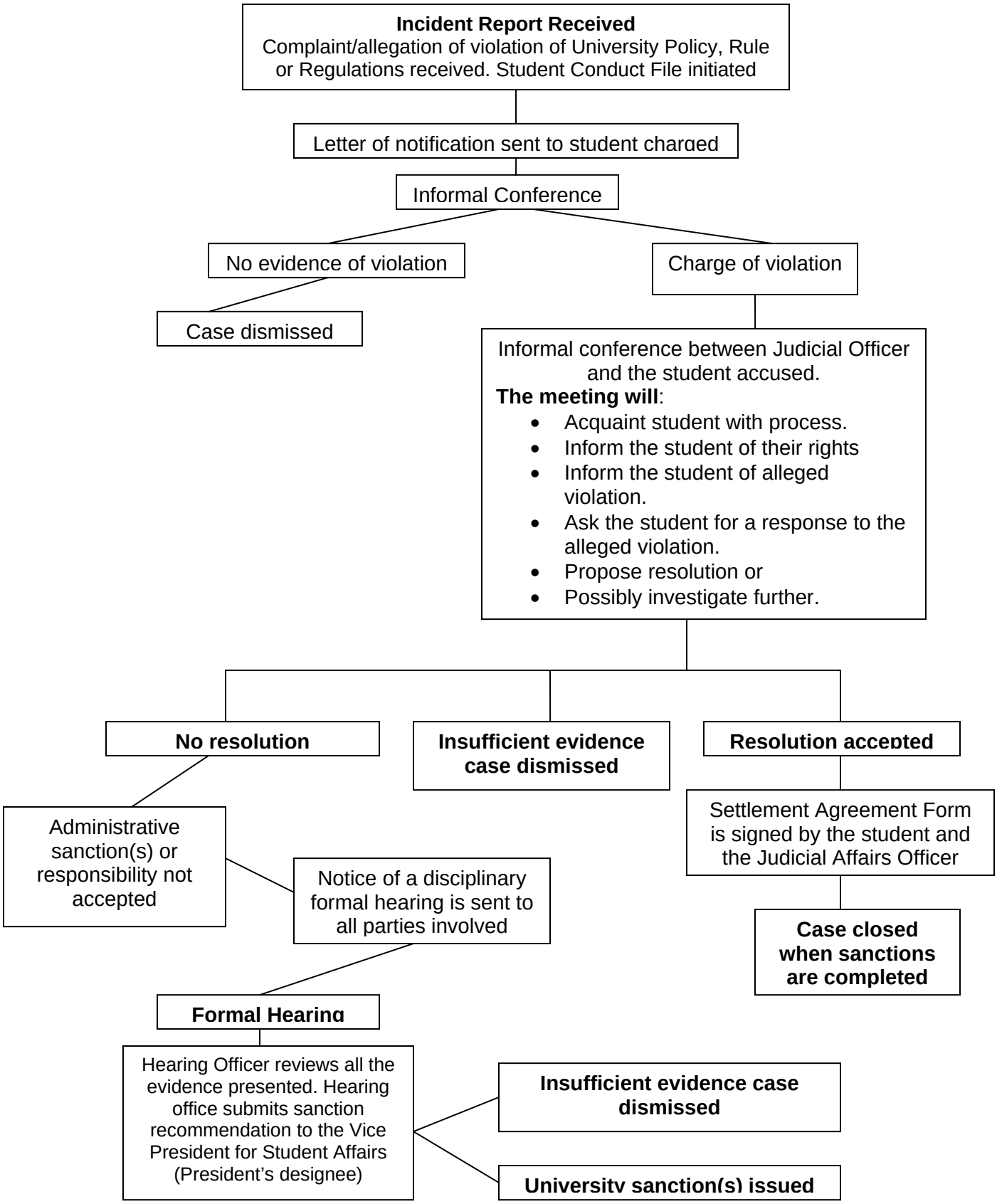California State University, Fresno
Student Conduct Process