California State University, Fresno
FY 2007-2008

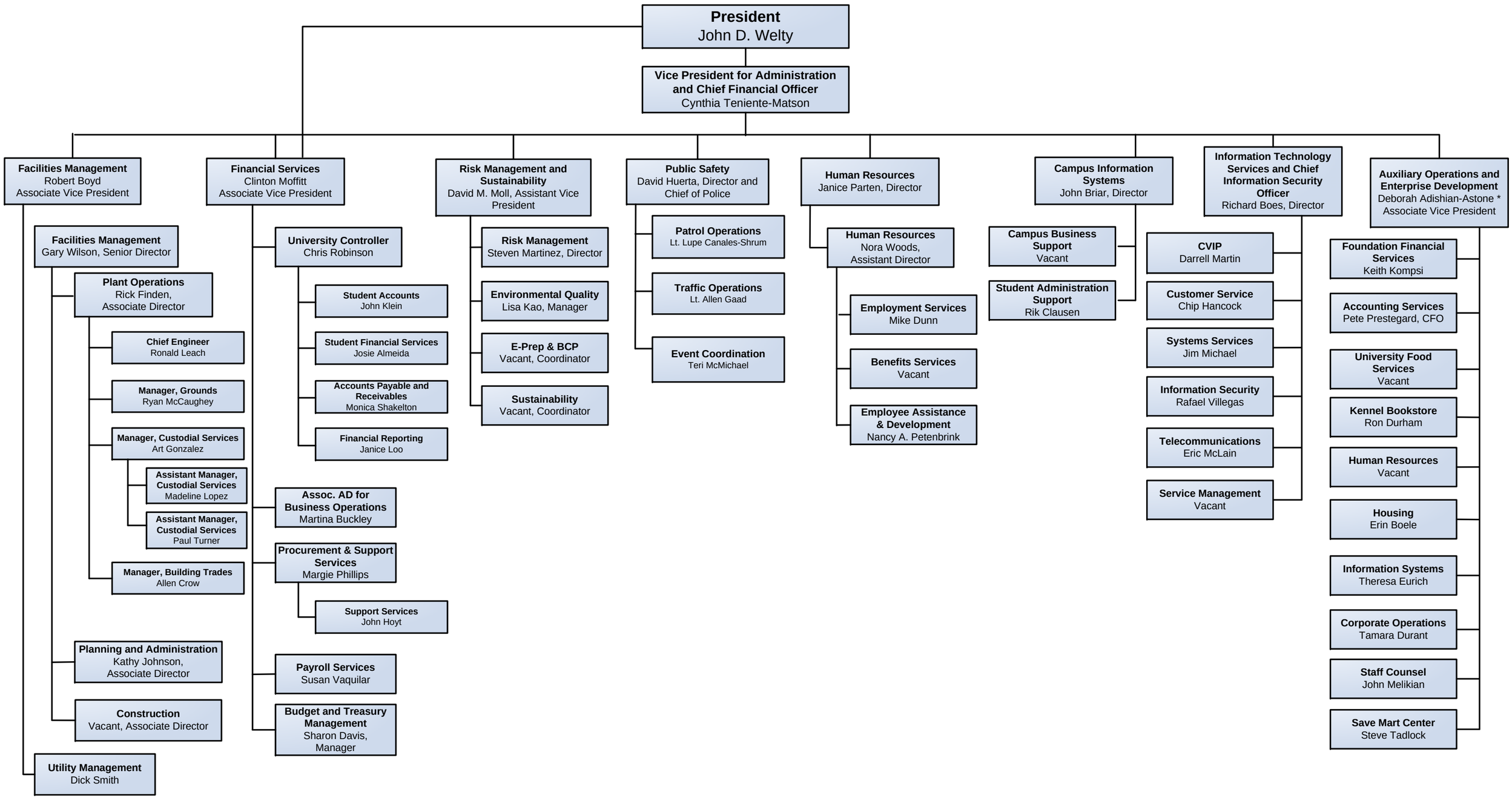

1/29/2008

* This position reports directly to the Association Board of Directors and works closely with the Vice President for Administration and Chief Financial Officer