

FRESNO STATE

Central California Children's Institute

2012/2013 Foundations of Infant Mental Health Training Program

AGENDA

Thursday, April 4, 2013

8:00 a.m. - 8:20 a.m.	Coffee and Sign in
8:20 a.m. - 8:30 a.m.	Welcome and Opening Comments <i>Cassandra Joubert, ScD</i> <i>Martha Moore, PhD</i>
8:30 a.m. - 10:00 a.m.	<i>Dr. Joshua Feder</i> Graduate School of the Interdisciplinary Council on Developmental and Learning Disorders Solana Beach, CA
10:00 a.m. - 10:15 a.m.	BREAK
10:15 a.m. - 11:45 a.m.	<i>Dr. Joshua Feder (continued)</i>
11:45 a.m. - 12:45 p.m.	WORKING LUNCH /VIDEOTAPING
12:45 p.m. - 2:45 p.m..	<i>Dr. Joshua Feder (continued)</i>
2:45 p.m. - 3:00 p.m.	Transition to Reflective Practice Pods
3:00 p.m. - 4:00 p.m.	Reflective Practice Pods
4:00 p.m.	Adjourn

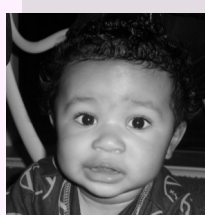
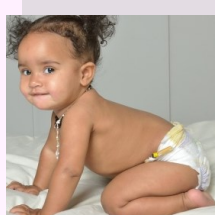

Funded by:

This project is funded by the Mental Health Services Act (MHSA) in partnership with the California Department of Mental Health and The Department of Developmental Services.

