

# Child Welfare Services

Outcome & Accountability

County Data Report

Central Valley

September 2006 CCASSC Meeting

Presented By:

Salvador Montana, M.S.W.

Terry Luna, CWS/CMS Coordinator

# Child Welfare Services

## Participation Rates

**Population <18**  
**Of the total children <18 in the Central Valley, the % residing in each**  
**County**  
**2004**

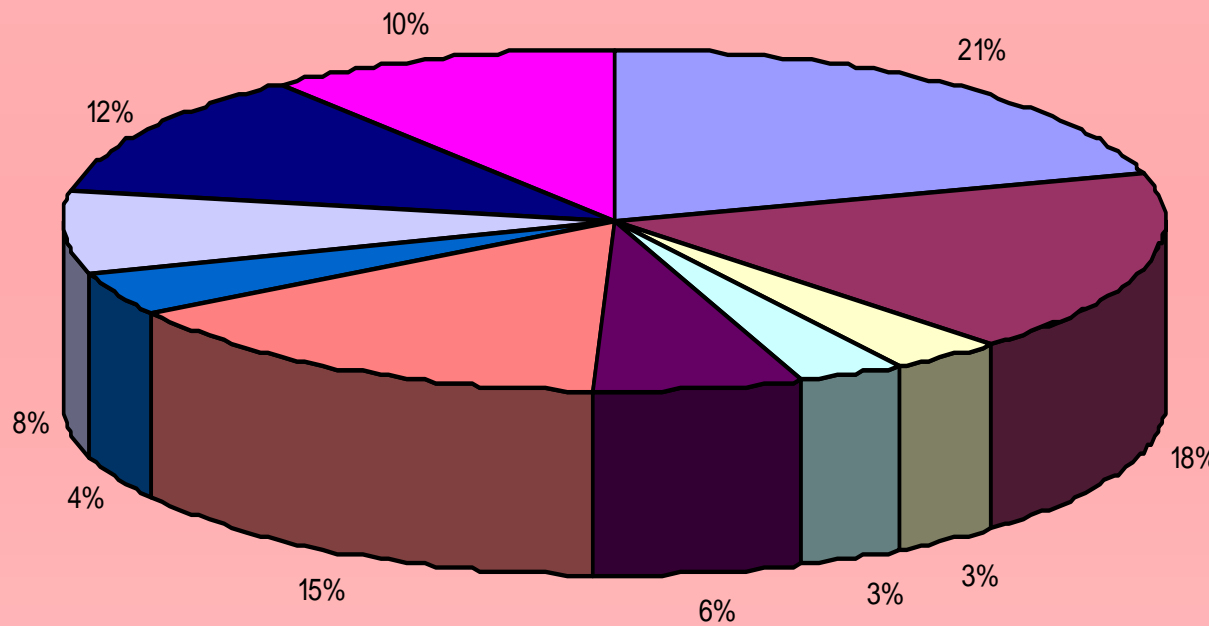

- Fresno
- Kern
- Kings
- Madera
- Merced
- San Joaquin
- SLO
- SB
- Stanislaus
- Tulare

# Referral Rates per 1000 Children – 2002-2003-2004

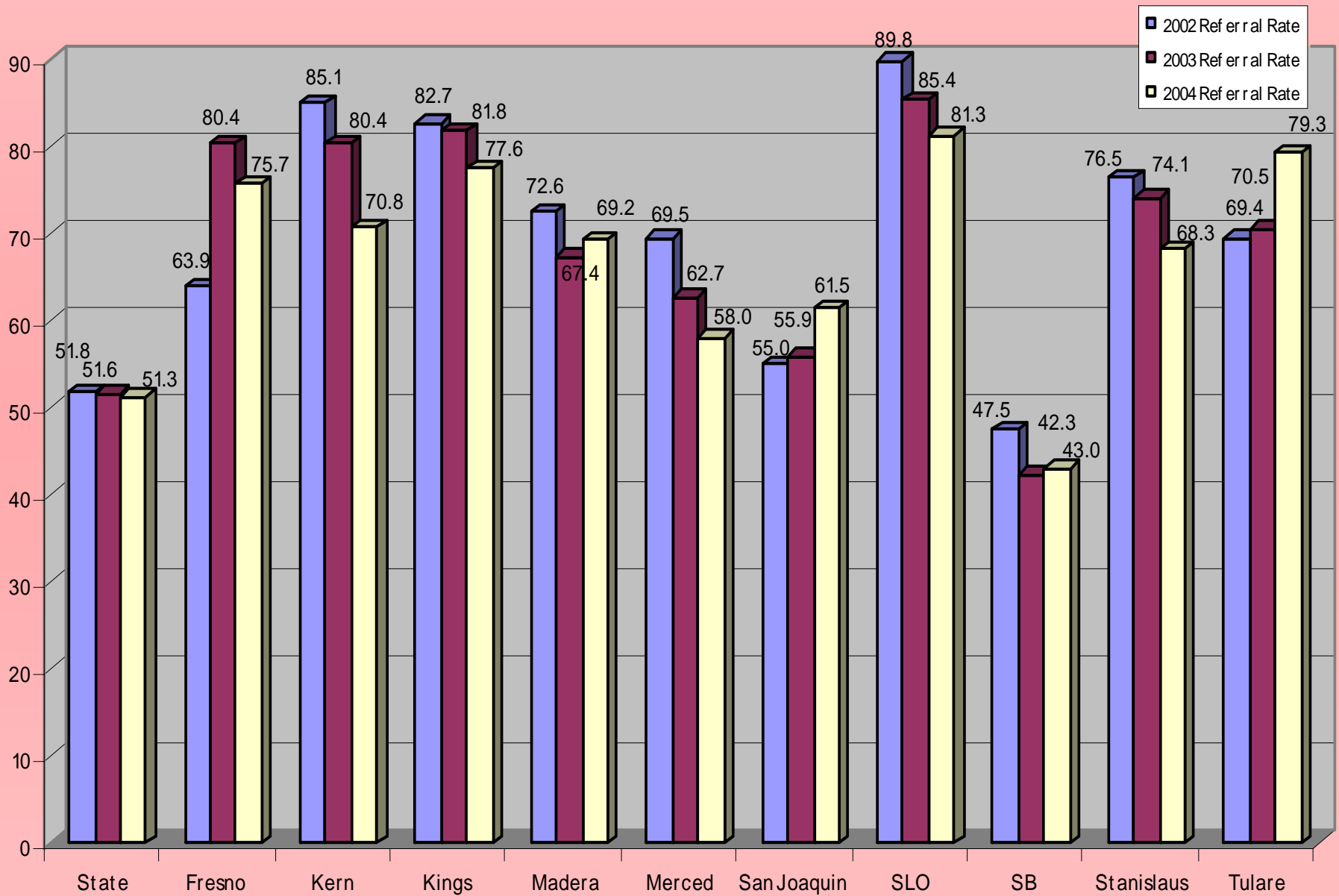

# Substantiation Rates per 1000 children – 2002 – 2003 - 2004

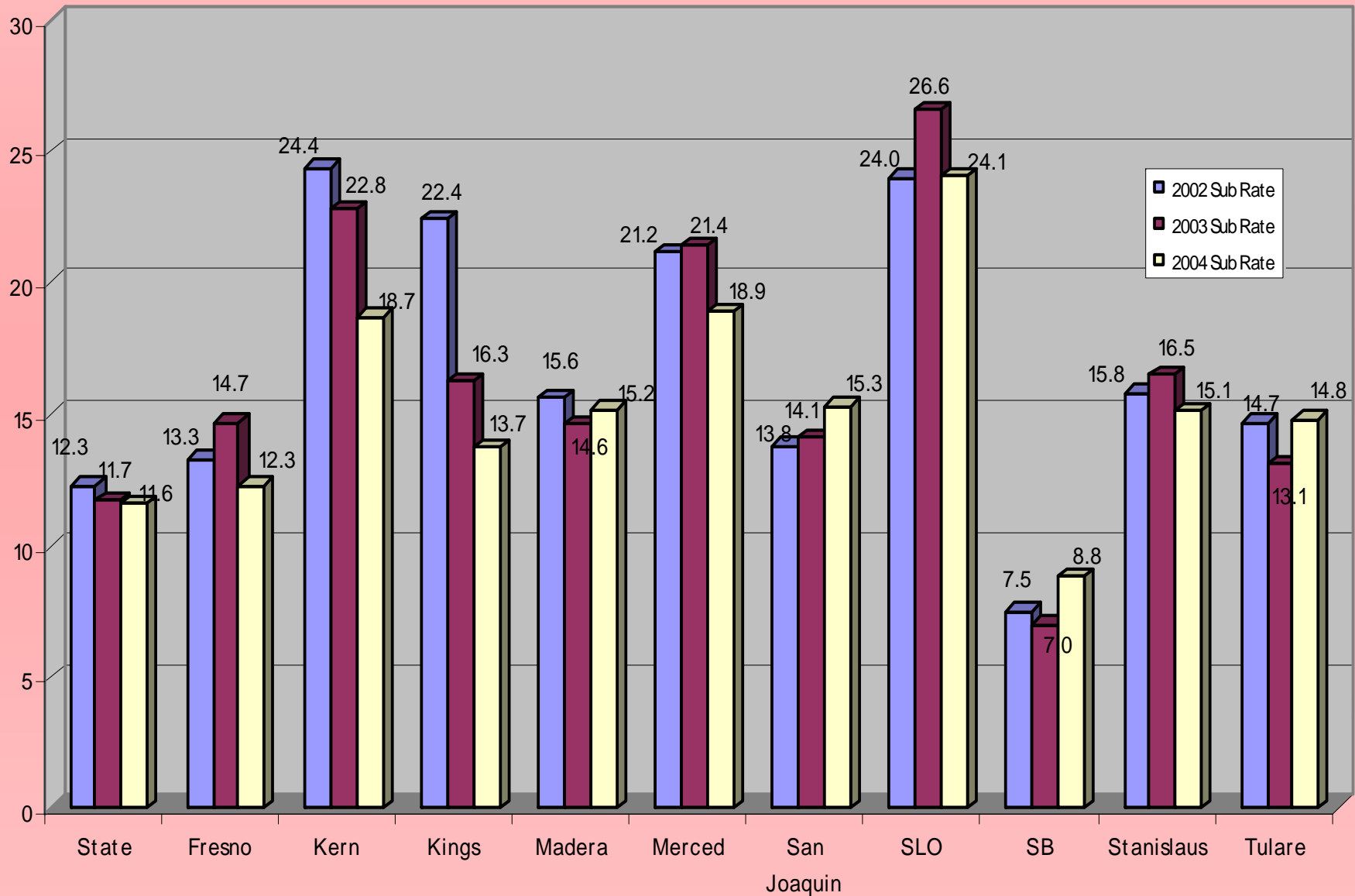

# 1<sup>st</sup> Entry Rate into Foster Care per 1000 children 2002-2003-2004

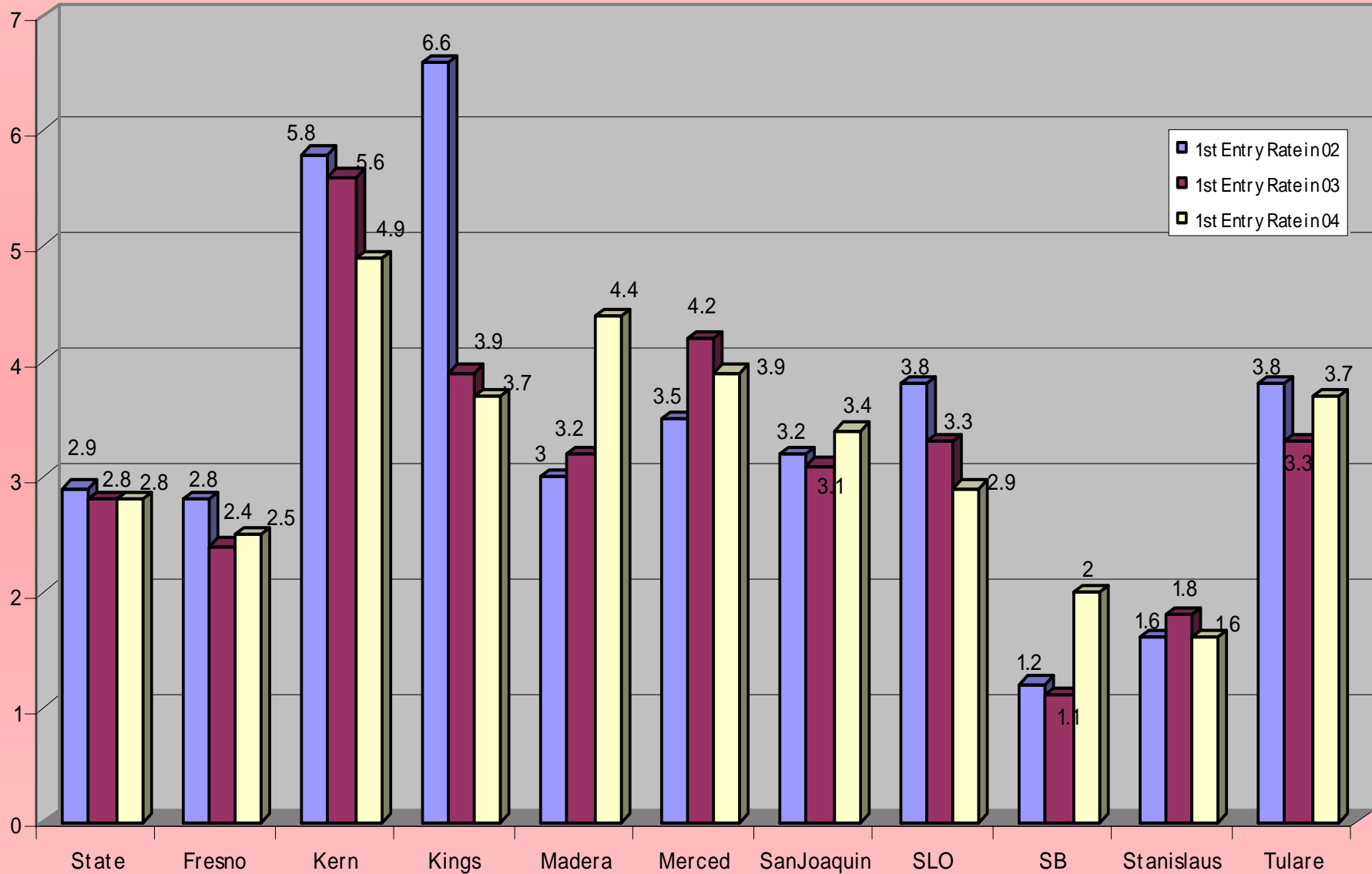

# Safety Outcomes

- **Recurrence of Maltreatment**
- **Rate of Abuse/Neglect in Foster Care**
- **Recurrence of Maltreatment in Homes where Children have not been removed**
- **Timely Referral Response**
- **Timely SW Visits**

## Recurrence of Maltreatment - 1A - Federal Measure

Of all children with a substantiated allegation within first 6 mos of study year - (10/1/04-9/30/05-most recent), what percent had another substantiated allegation within 6 mos.

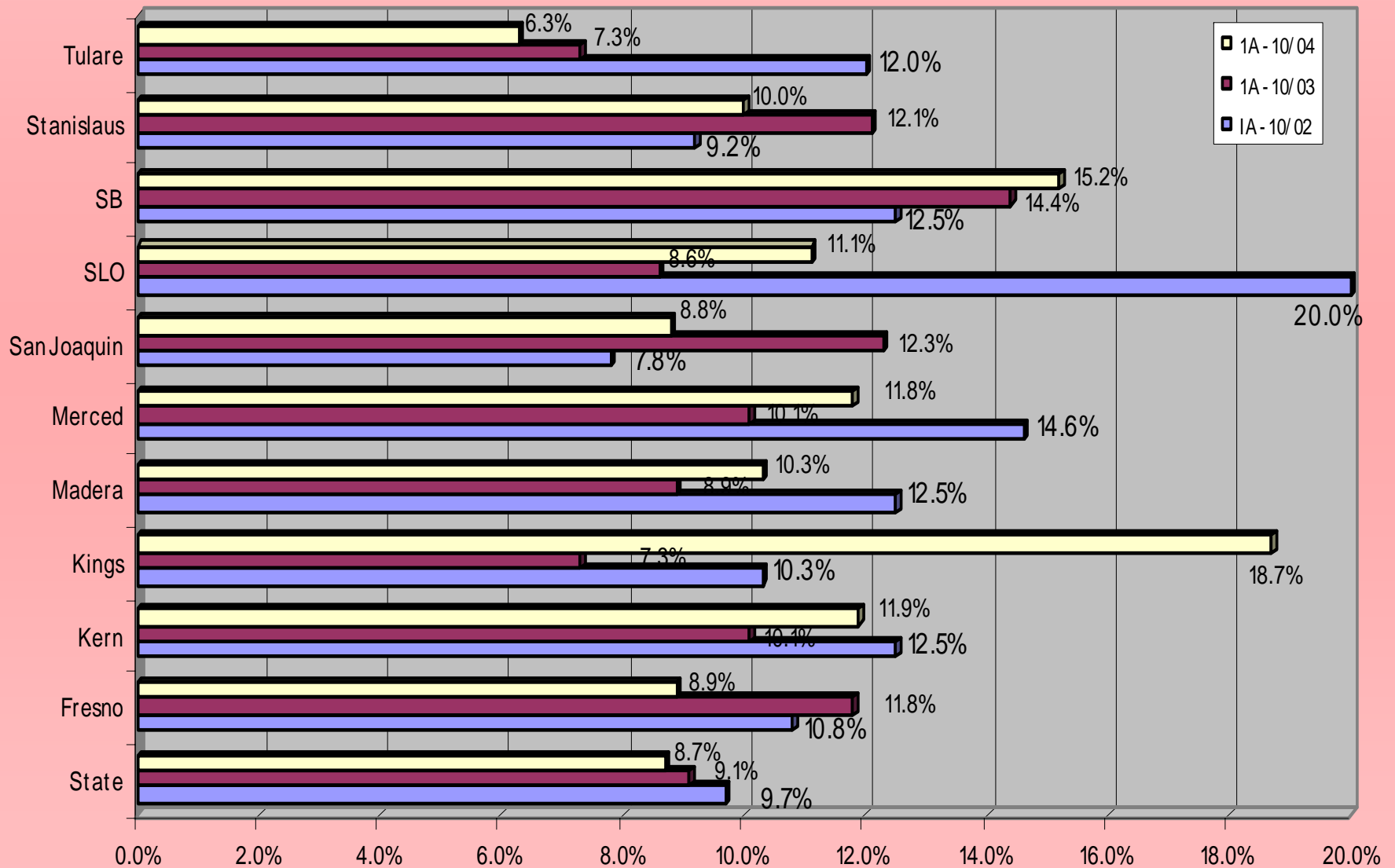



### Recurrence of Maltreatment - 1B - State Measure

Of all children with a substantiated referral during the 12 month study period -  
(10/1/03-9/30/04 - most recent), what percent had a subsequent referral within 12 mos?

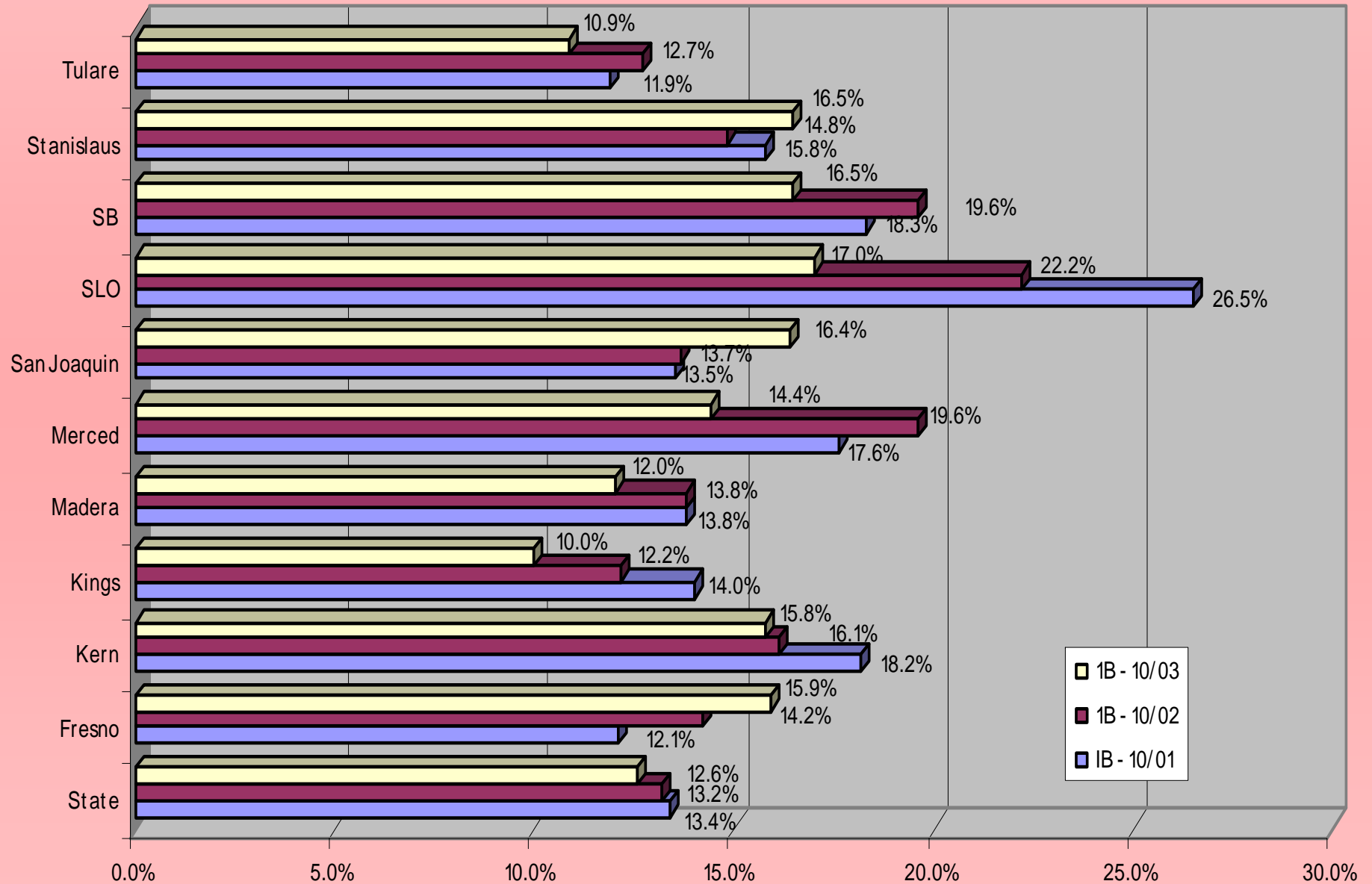

### Recurrence of Maltreatment 1B - State Measure

Of all children with a *First* substantiated referral during the 12 month study period - (10/1/03-9/30/04), what percent had a subsequent referral within 12 mos?

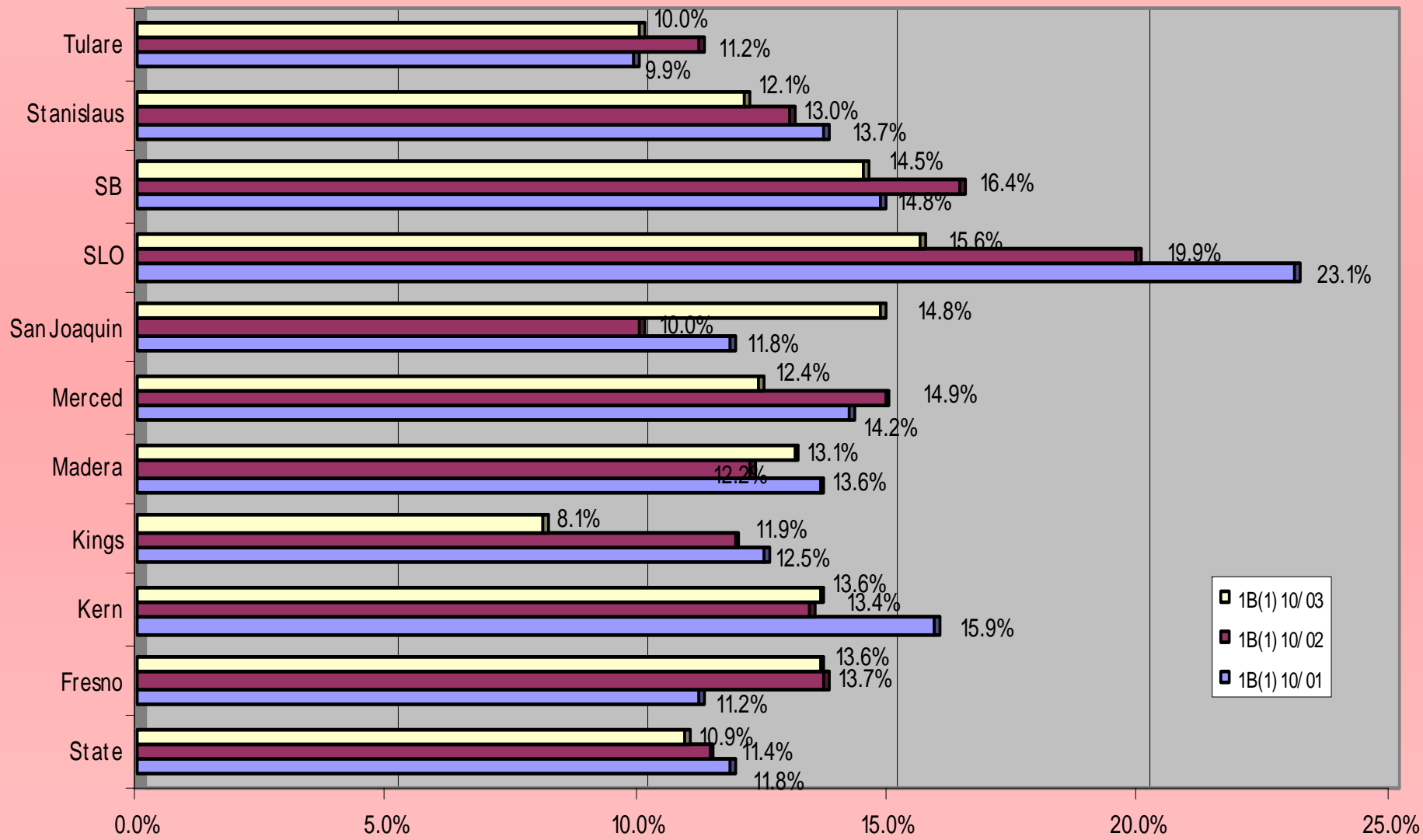

## 1C - Rate of Child Abuse/Neglect in Foster Care - Federal Measure 10/1/04-6/30/05 (most recent)

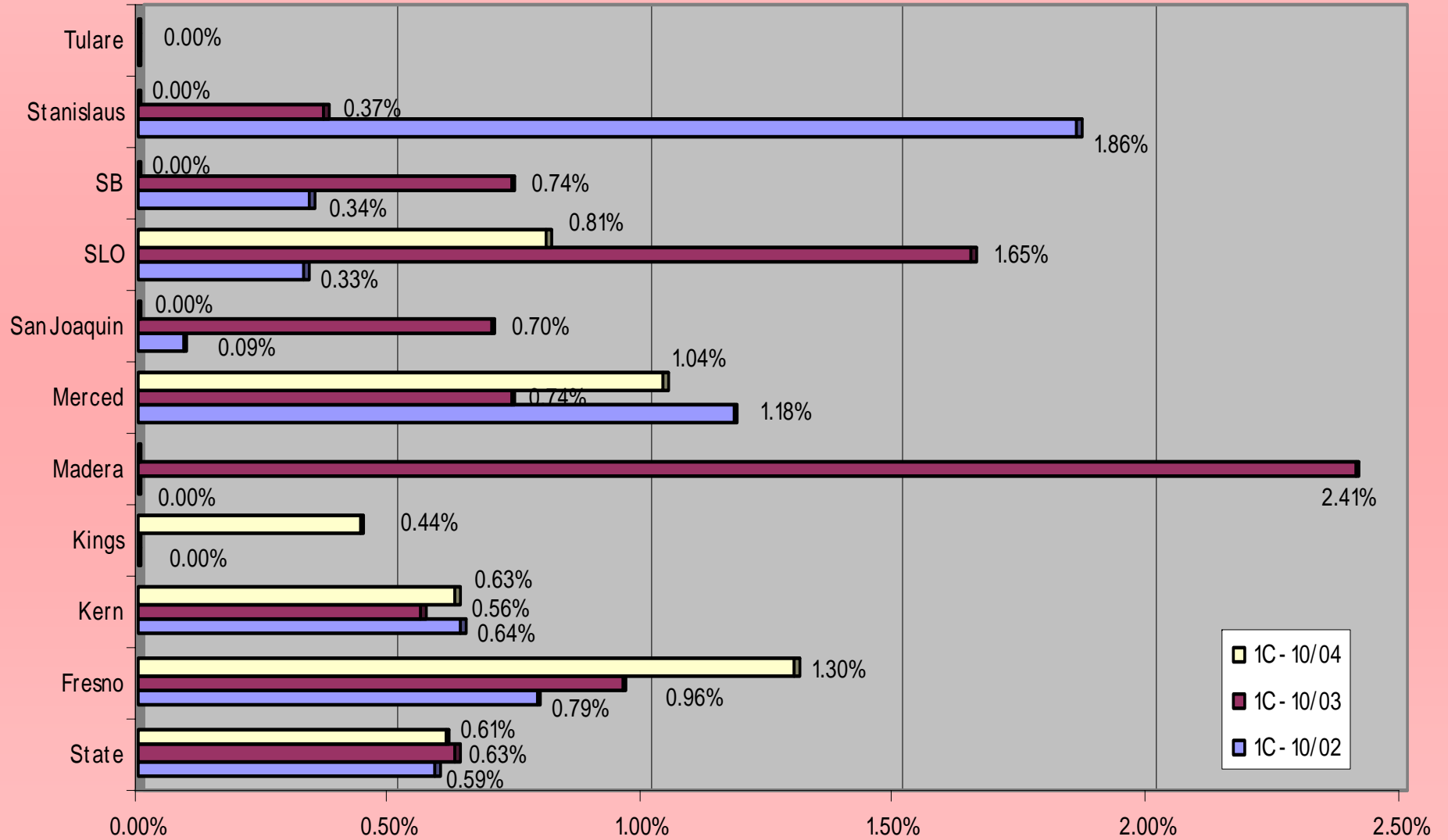

**Rate of Recurrence of Abuse/Neglect in Homes Where Children Were Not Removed  
2A - State Measure - Cohort Year 10/1/03 - 9/30/04**

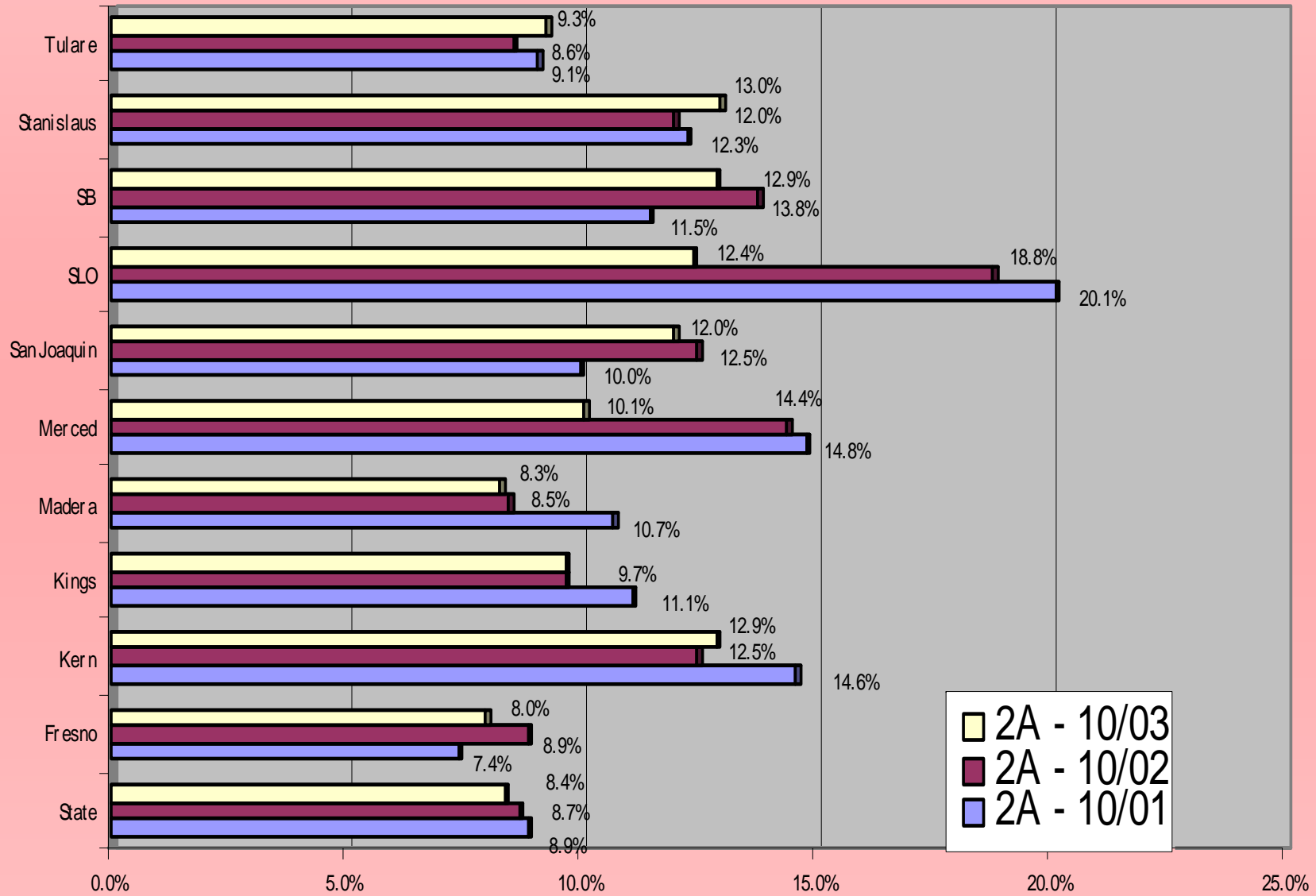

## Percent of Child Abuse/Neglect Referrals with a Timely Response 2B - State Measure - Immediate Response

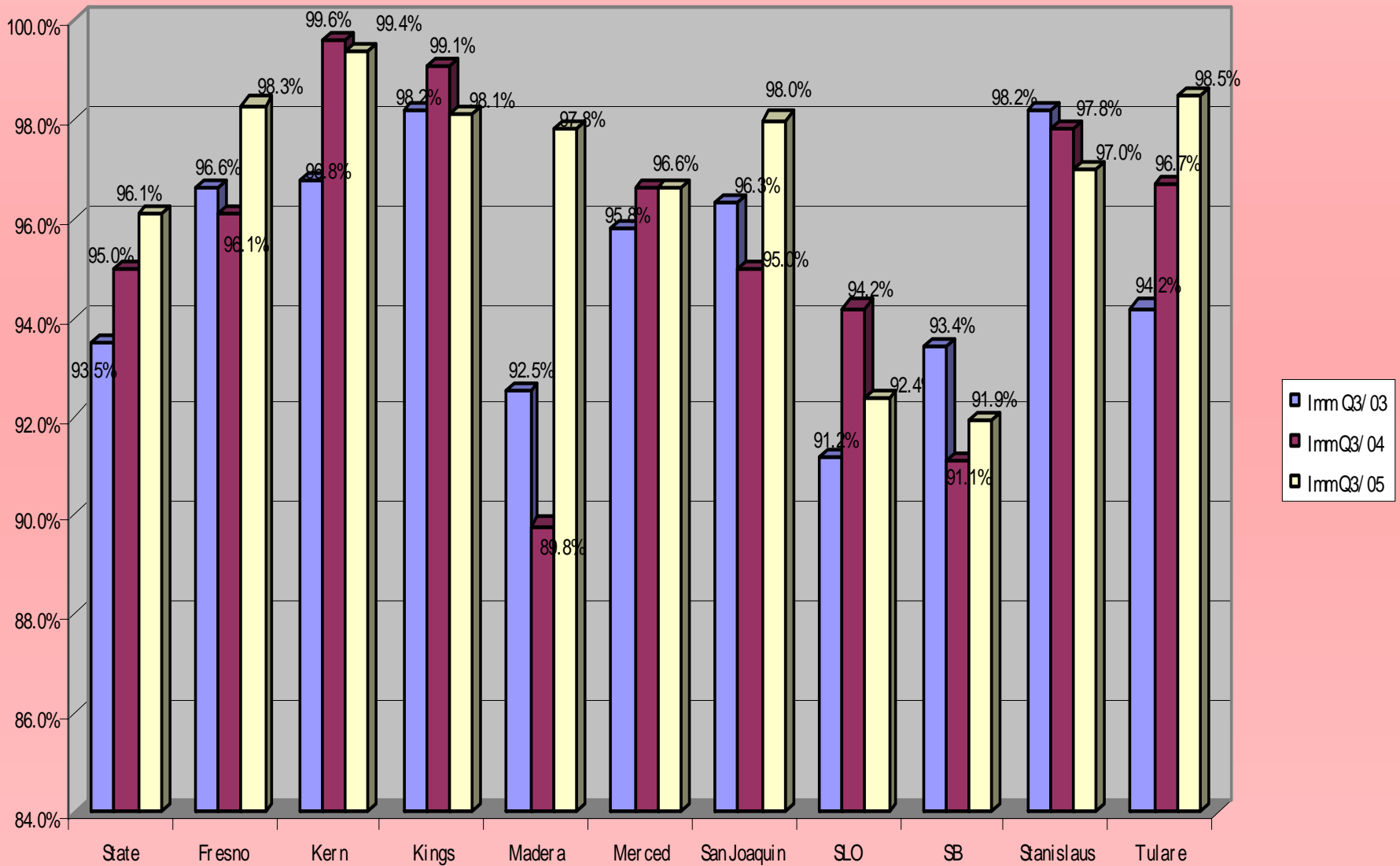

## Percent of Child Abuse/Neglect Referrals with a Timely Response 10 Day Response - 2B State Measure

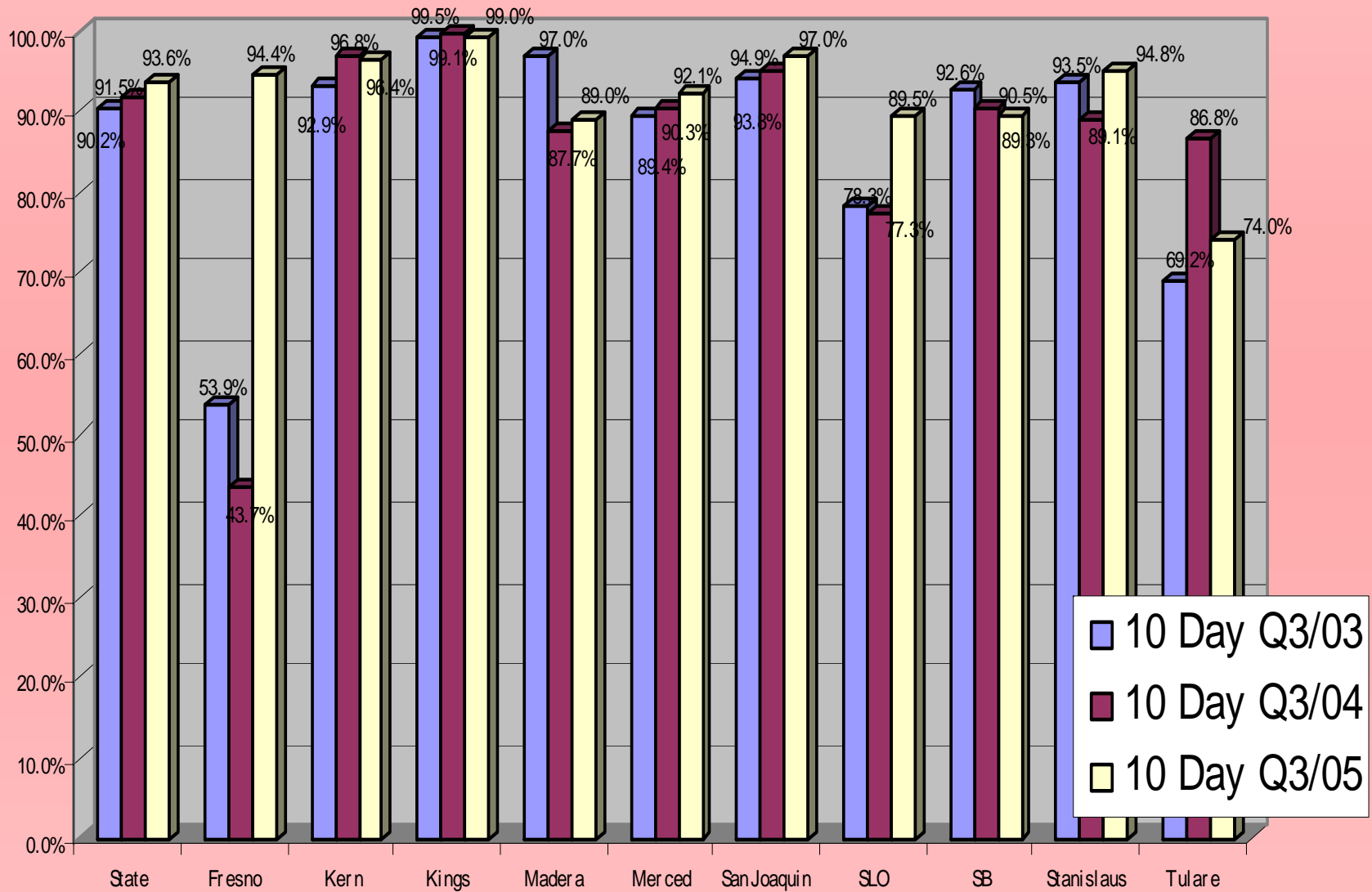

## Timely Social Worker Visits With Child - 2C State Measure

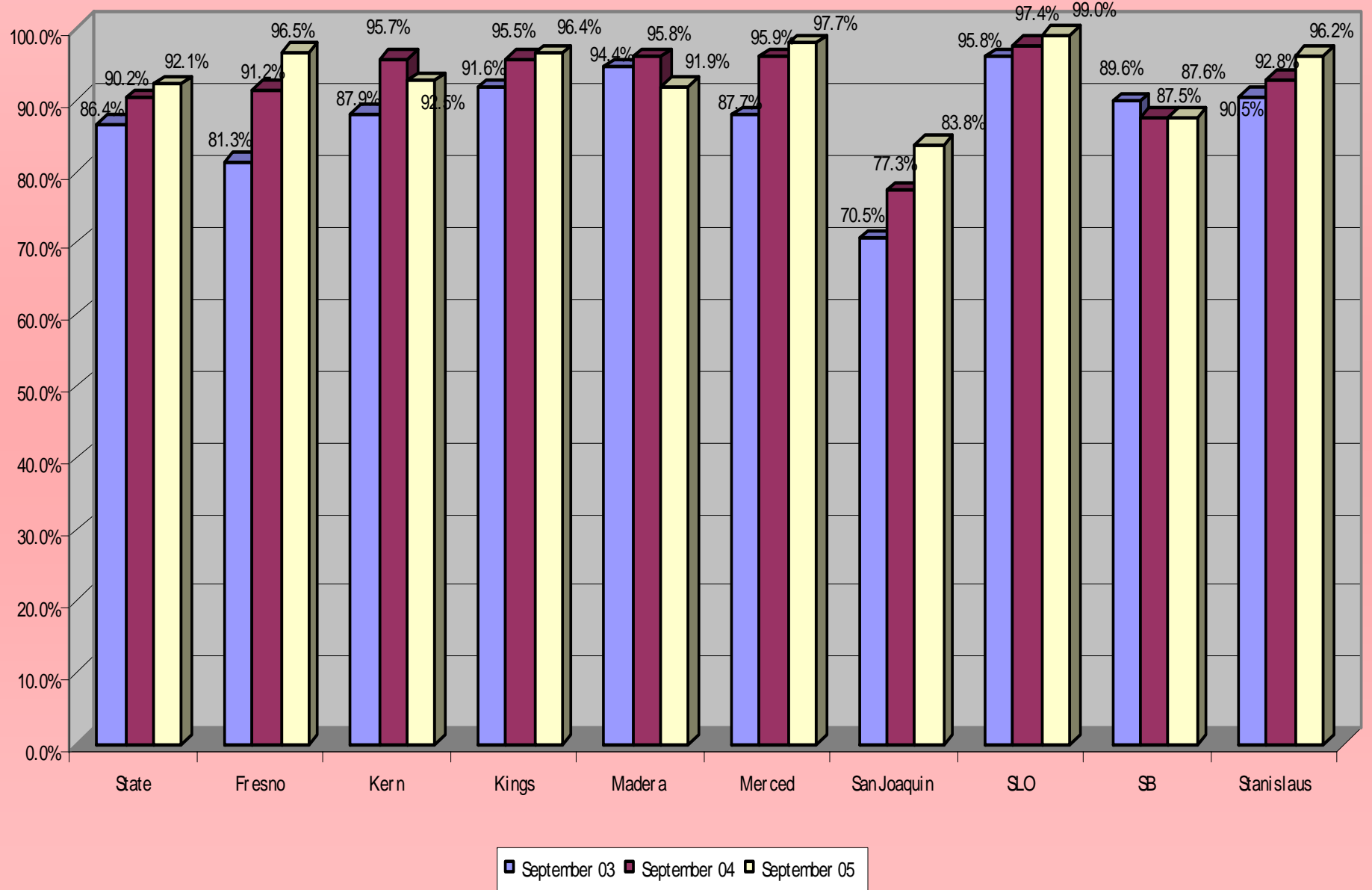

# Permanency Outcomes

- **Length of Time to Reunification**
- **Length of Time to Adoption**
- **Placement Stability**
- **Rate of Re-Entry**



**Length of Time to Exit FC to Reunification 3E - Federal Measure**  
**Of children reunified during study period 7/1/04 - 6/30/05, this % had been in care for less than 12 months.**

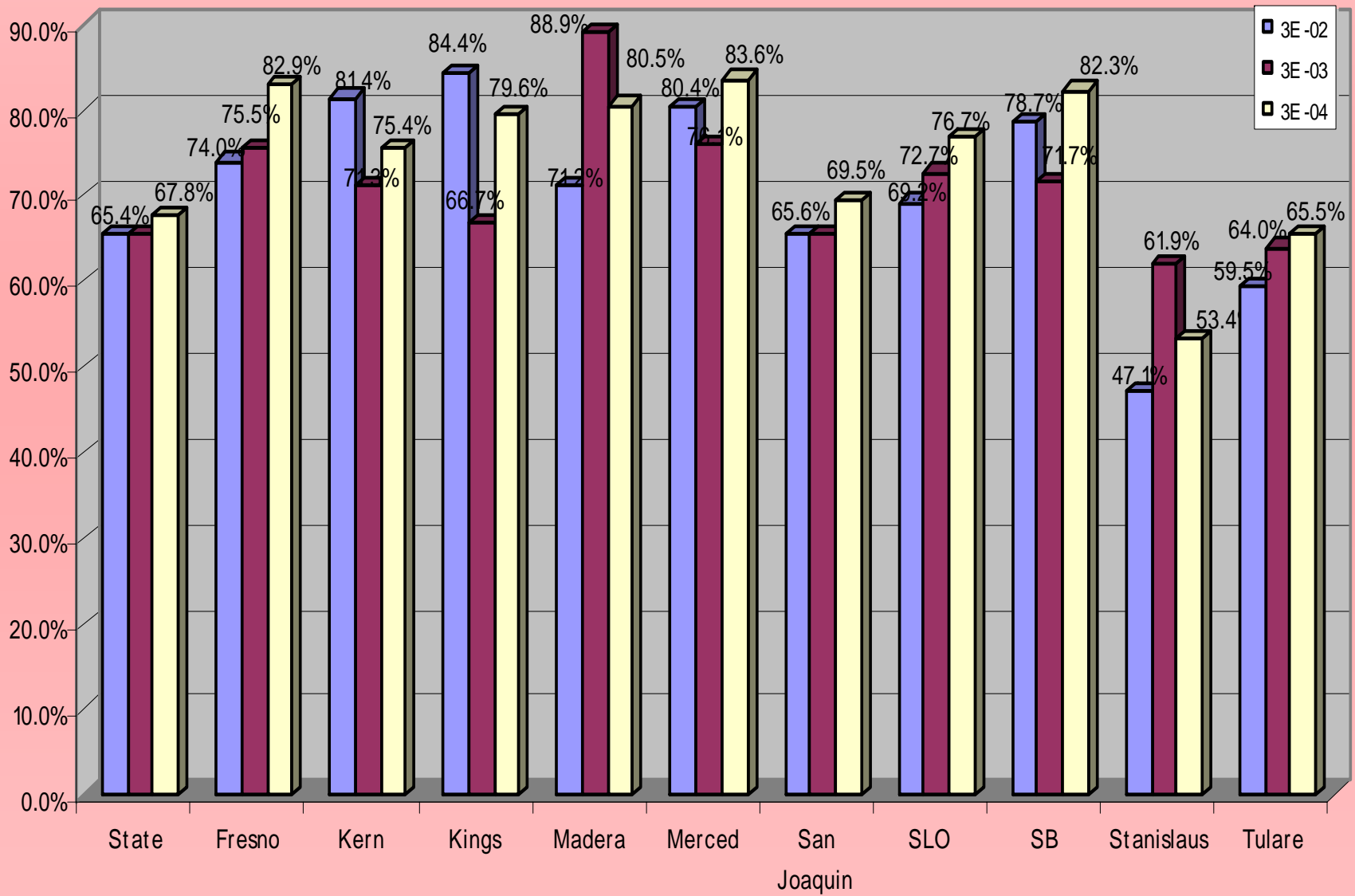

**Length of Time to Exit FC to Reunification - 3A - State Measure**  
**Children entering FC for first time during 7/1/03 - 6/30/04, the % reunified within 12 months.**

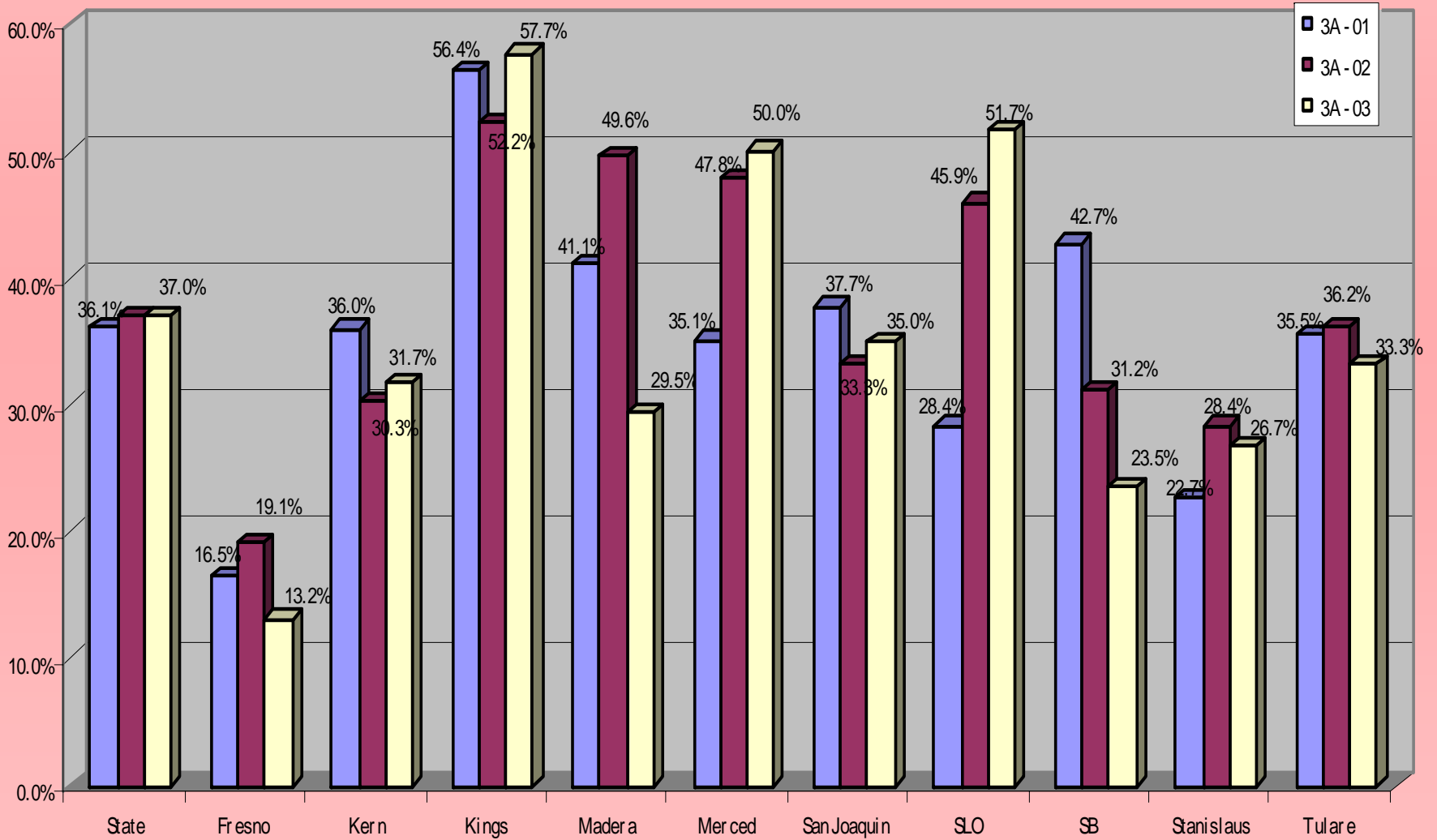

**Length of Time to Exit FC to Adoption - 3D - Federal**  
**Of children adopted during study period 7/1/04 - 6/30/05, this % had been in**  
**care for less than 24 months.**

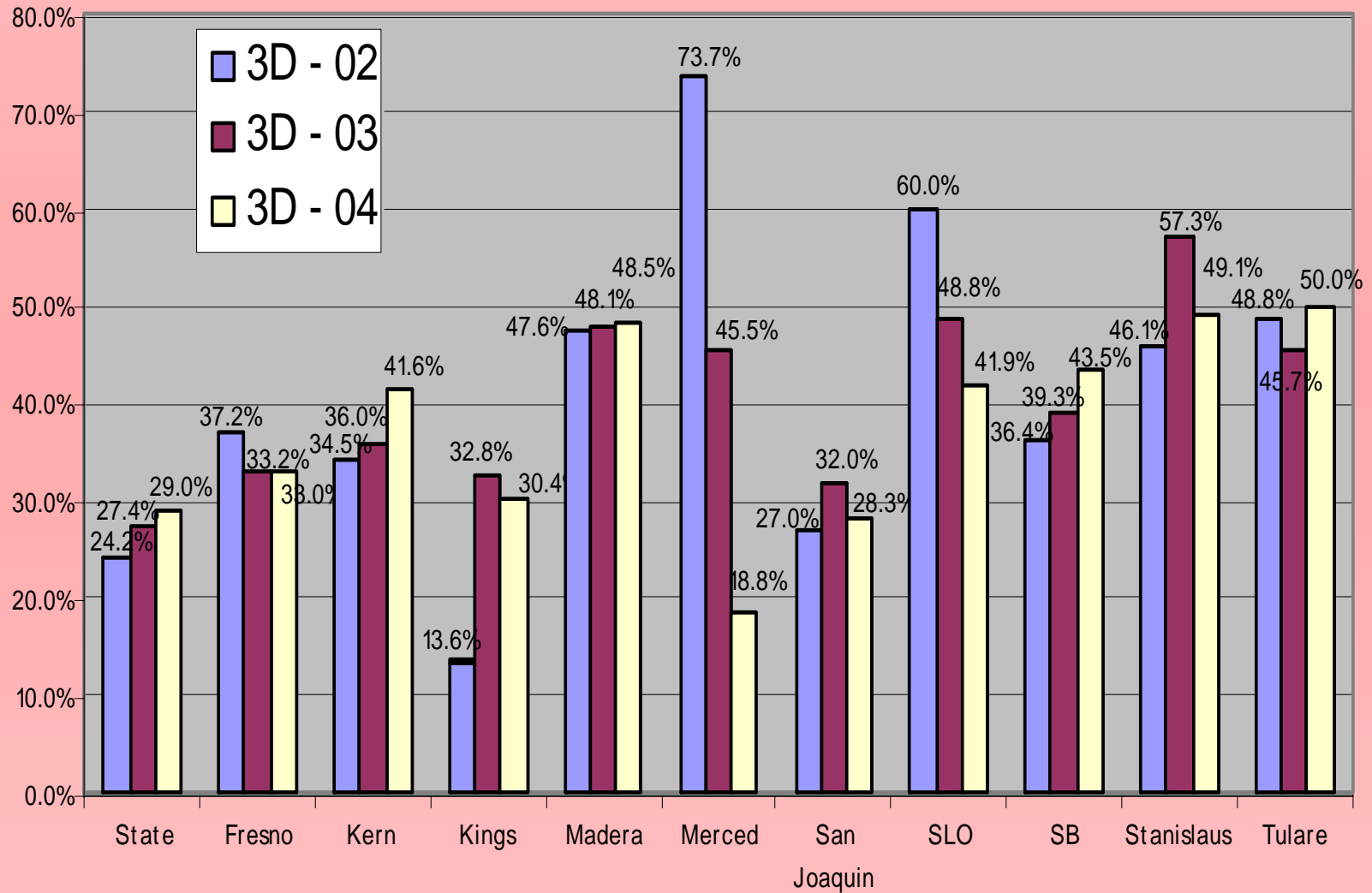

**Length of Time to Exit FC to Adoption - 3A - State Children entering FC for first time during 7/1/02- 6/30/03, the % reunified within 24 months.**

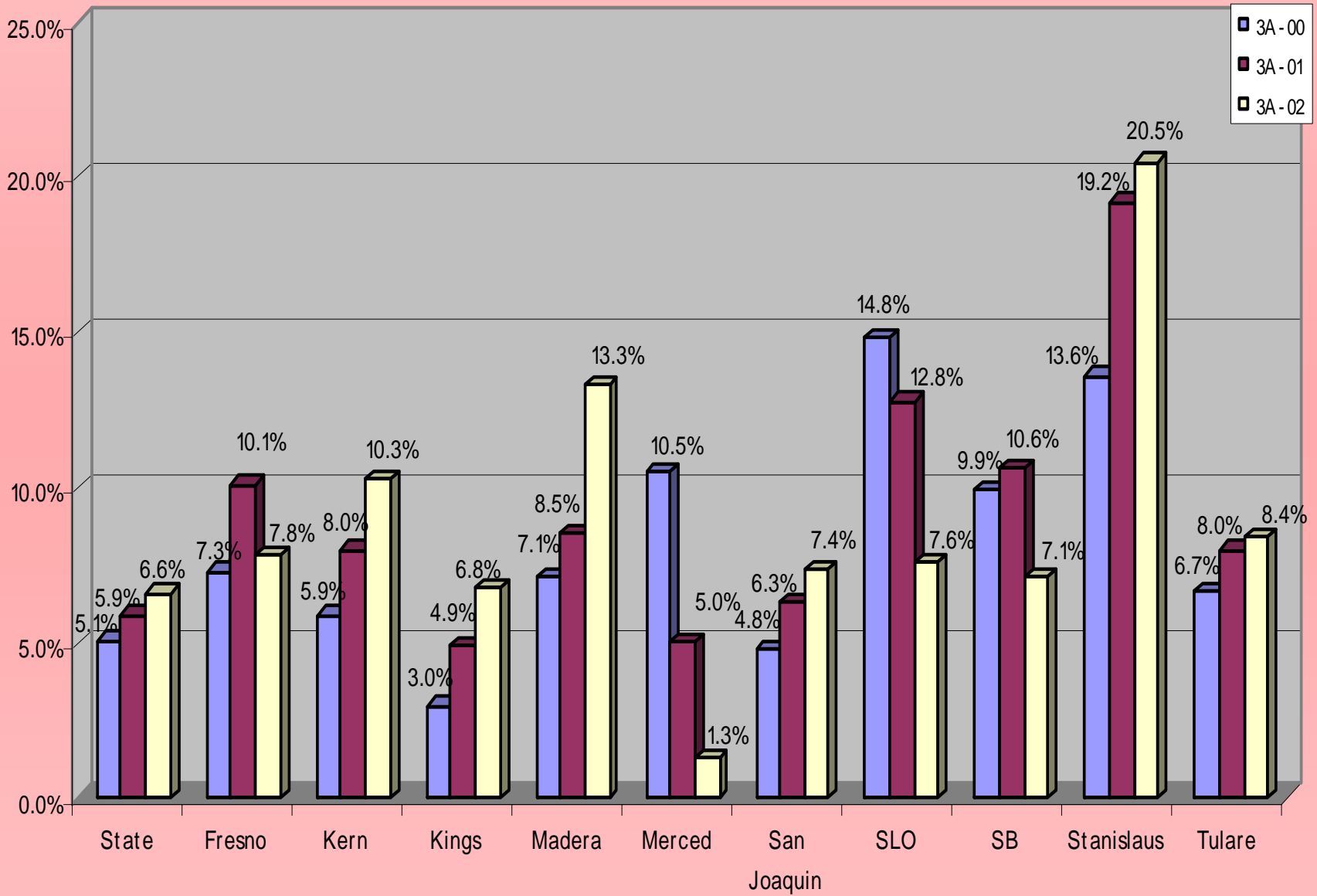

**Multiple Placements - 3B - Federal Measure**  
**Children in FC less than 12 months during study period 7/1/04 - 6/30/05, the % that had no more than 2 placements.**

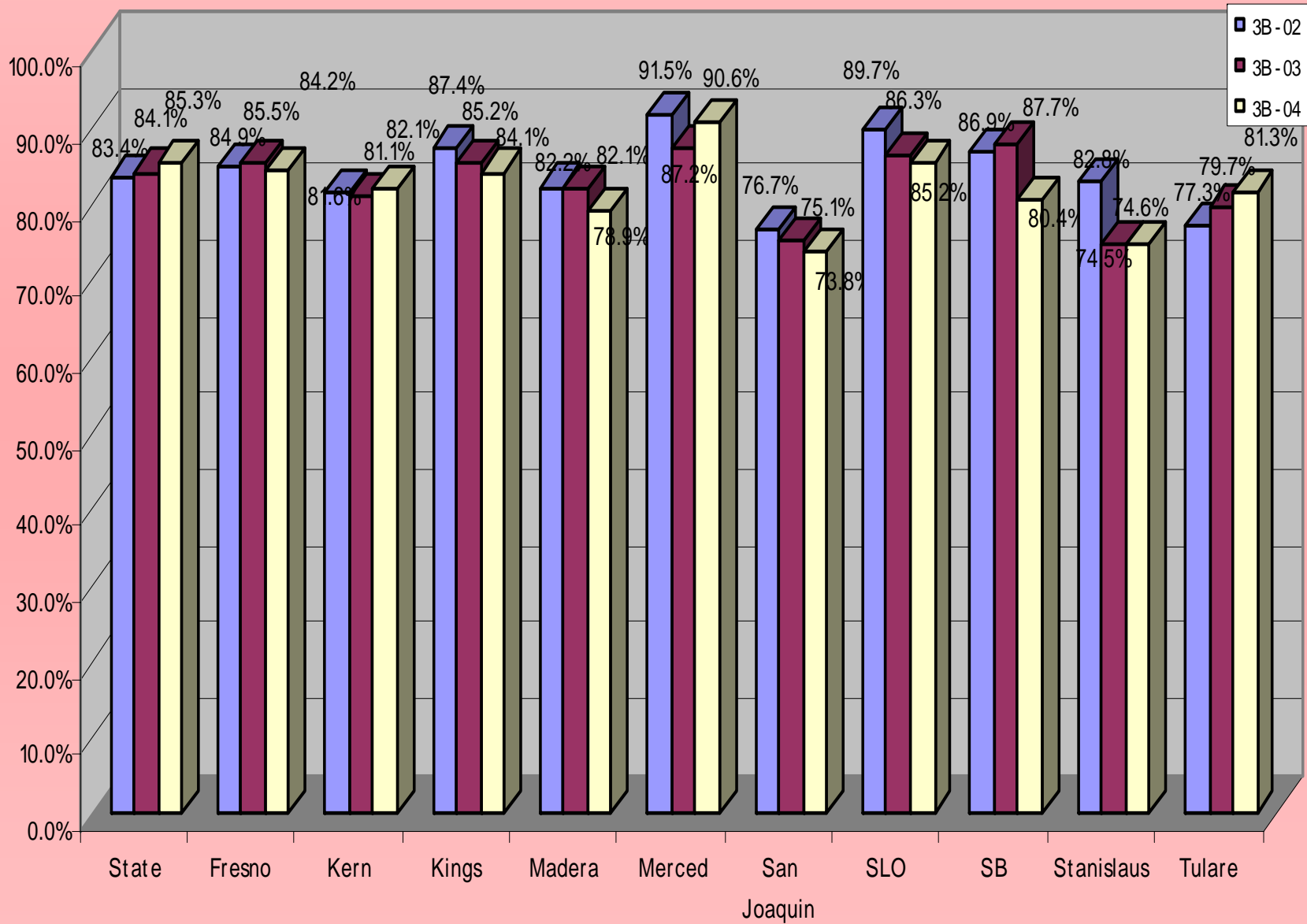

**Multiple Placements - 3C - State Measure**  
**Children entering FC for the first time during 7/1/03 - 6/30/04, and were in care for 12 months, the % that had no more than 2 placements.**

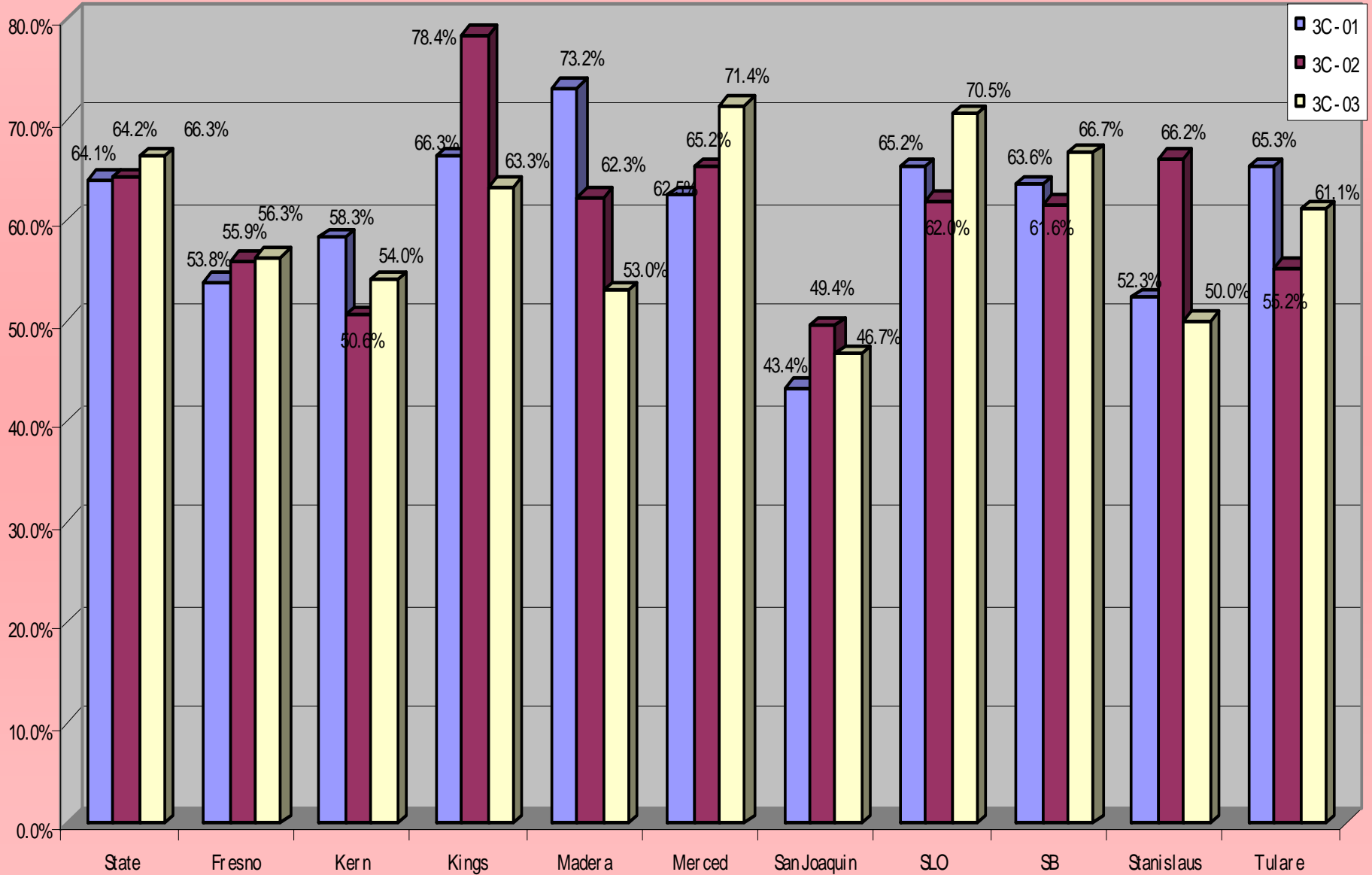

## Rate of Re-entry - 3F - Federal Measure

Children entering FC during study period 7/1/04 - 6/30/05, the % that were subsequent entries within 12 months of a prior exit.

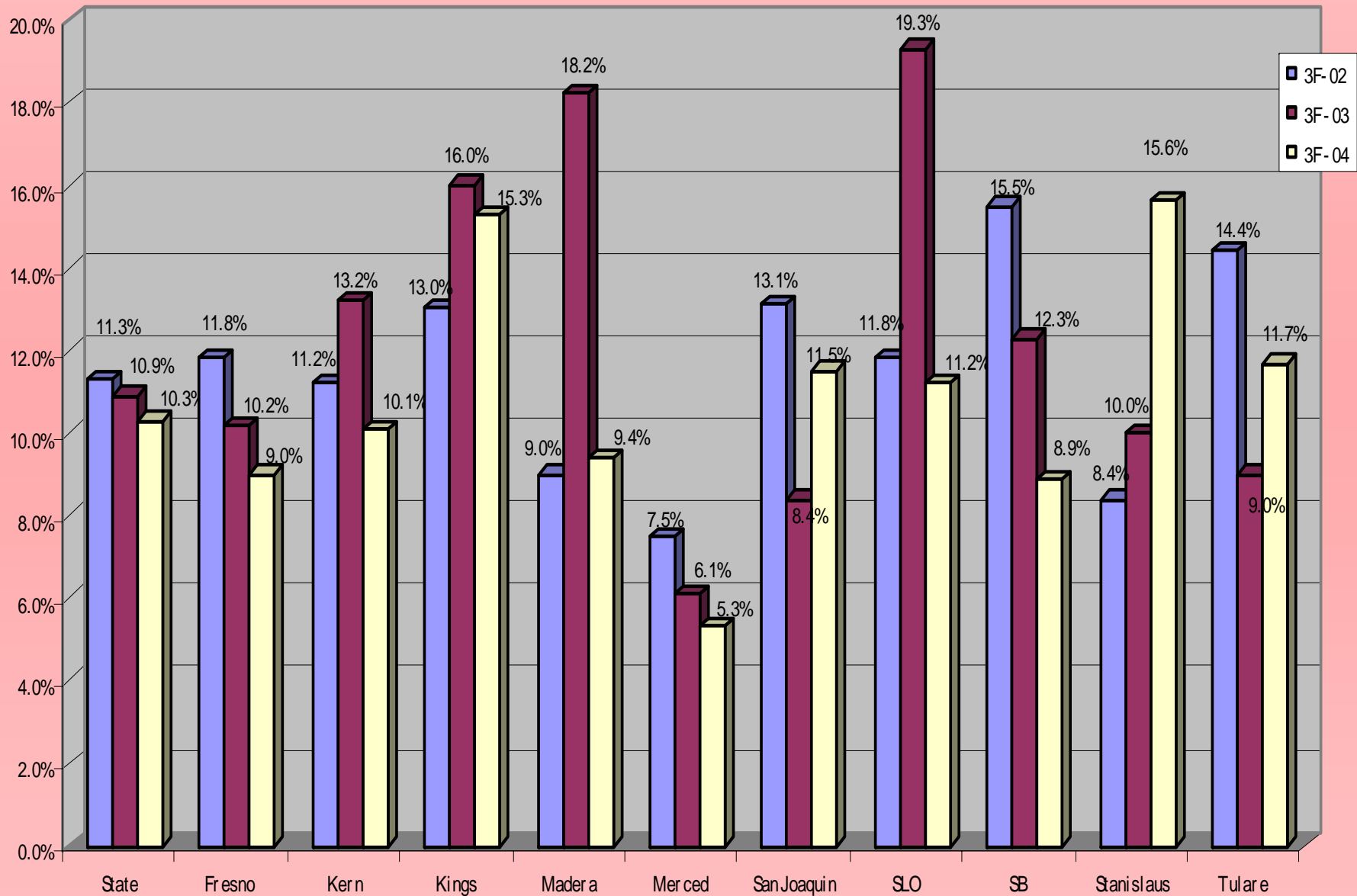

### Rate of Re-entry - 3G - State Measure

Children entering FC for the first time during 7/1/02 - 6/30/03, and were in care for 12 months, the % that re-entered FC within 12 months of reunification.

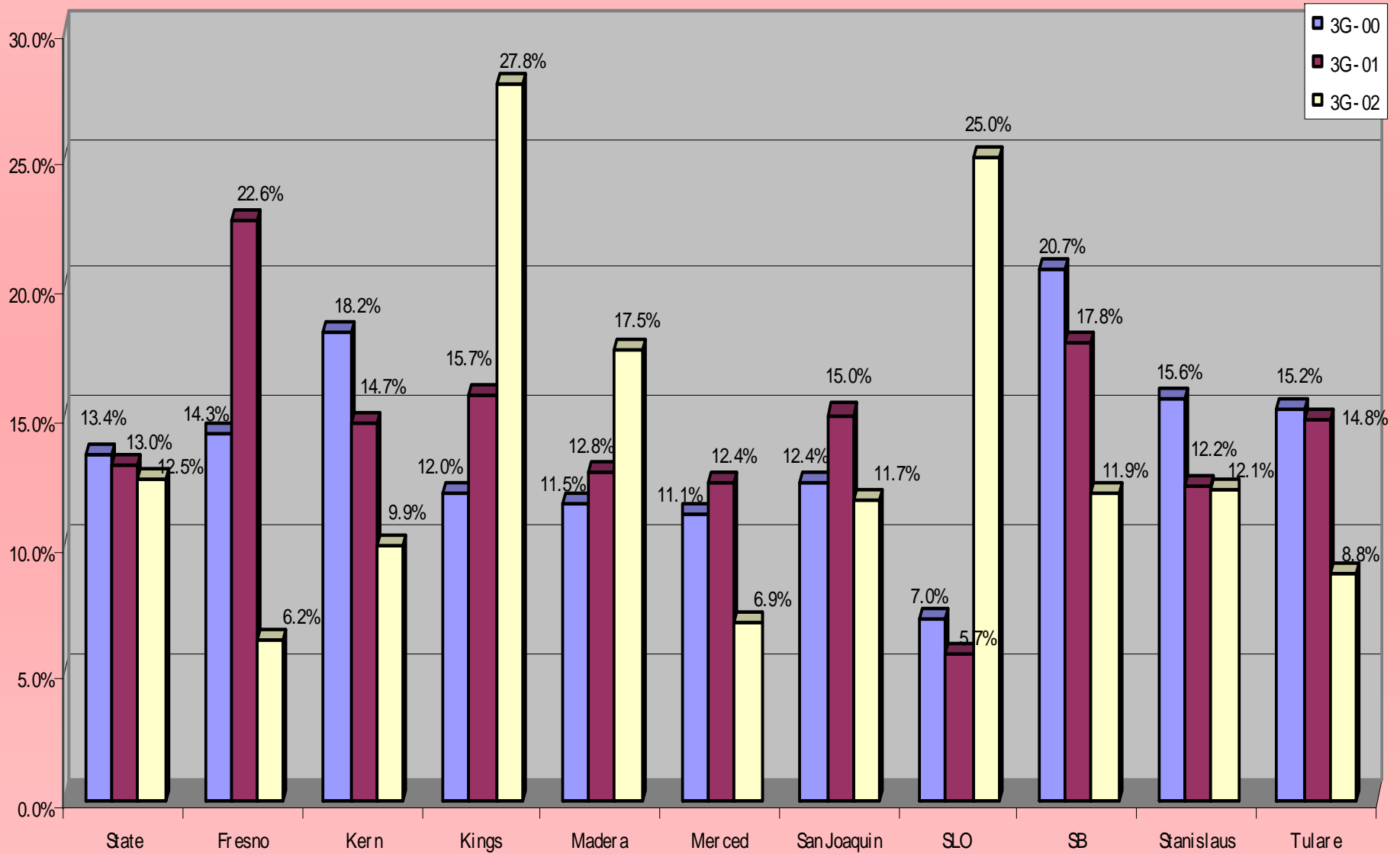



# Well Being Outcomes

- **Siblings Placed Together**
- **Least Restrictive Placement Settings**
- **ICWA Placement Preferences**
- **ILP Outcomes**

**Siblings Placed Together in Foster Care - 4 A State Measure**  
**For all children in FC on 10/1/05, the % placed with all of their siblings**

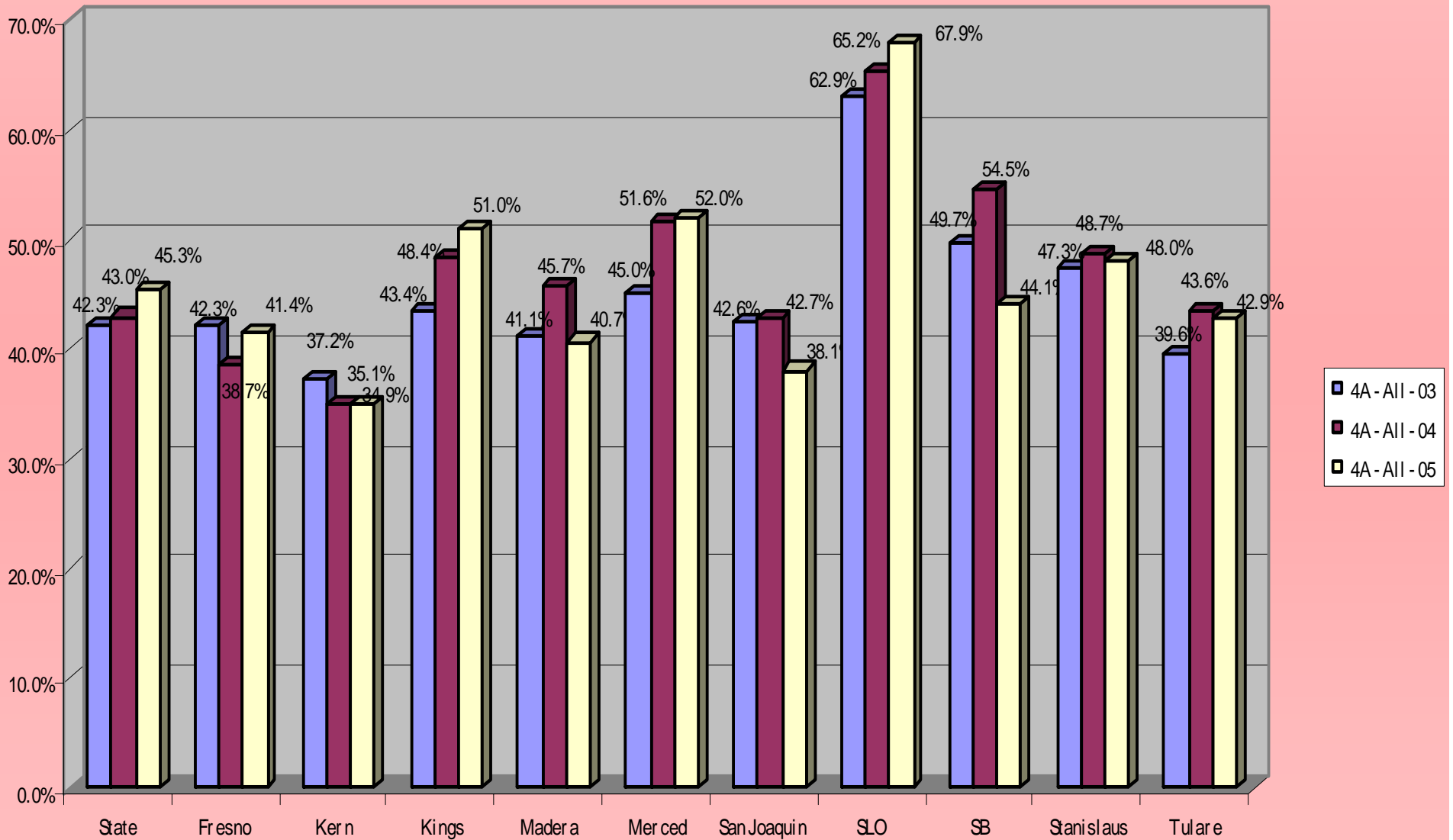

**Siblings Placed Together in Foster Care - 4 A State Measure**  
**For all children in FC on 10/1/05, the % placed with some and/or all of their siblings**

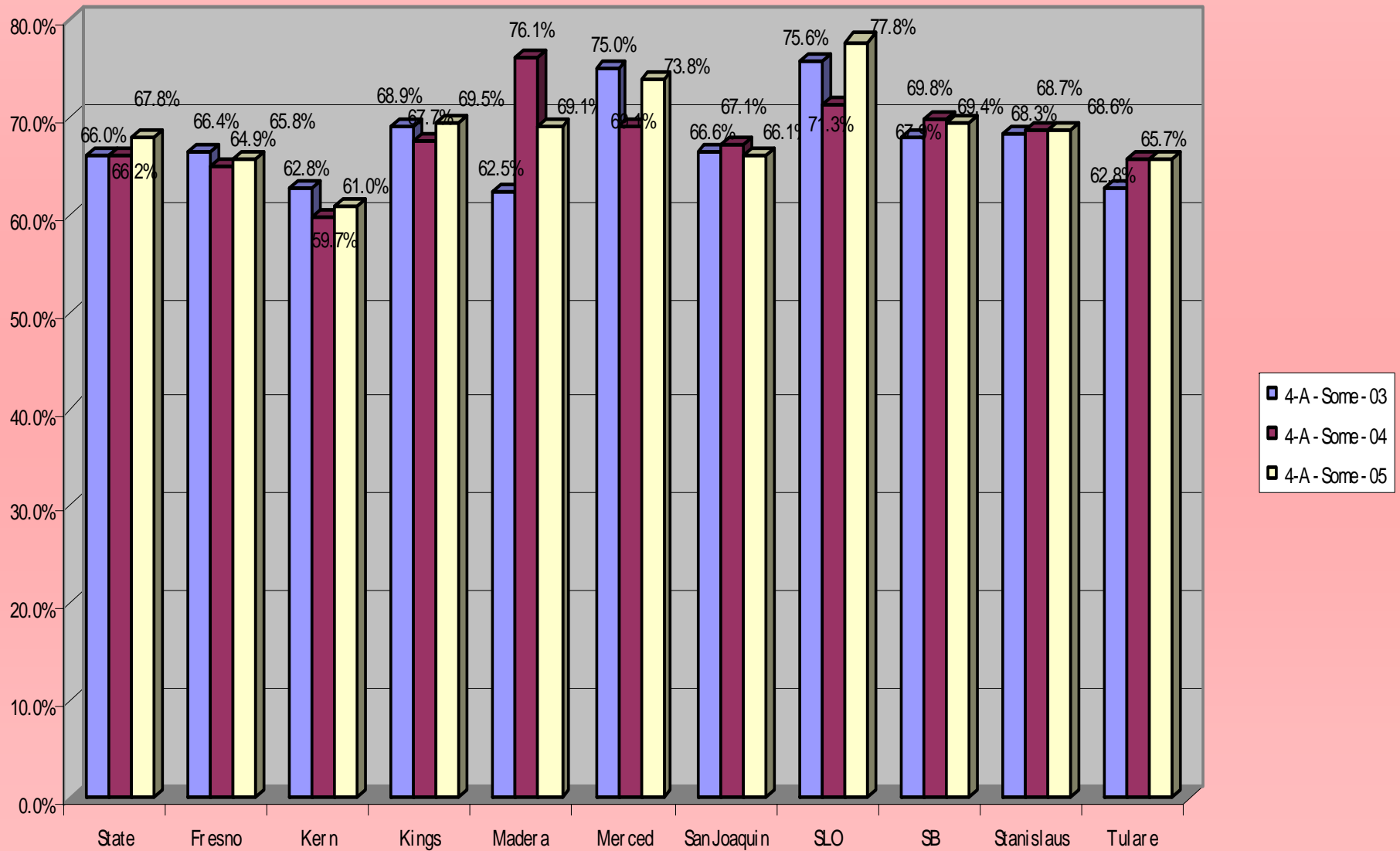

## FC Placement in Least Restrictive Settings - 4B - State Measure

### Initial Placement

Children entering FC for the first time - 7/1/04 - 6/30/05 - the first placement type.

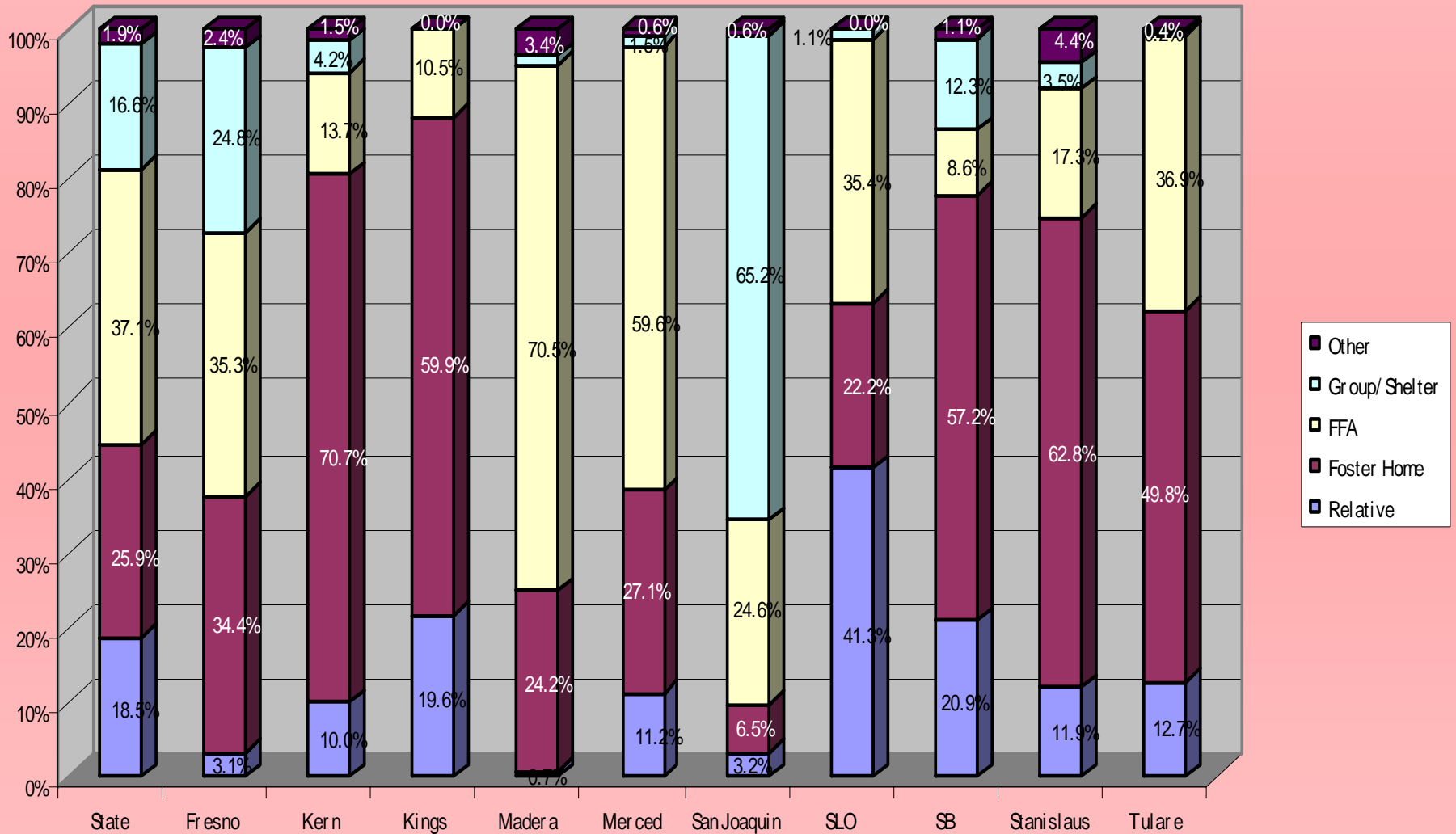

## FC Placement in Least Restrictive Settings - 4B - State Measure Primary Placement

Children entering FC for the first time - 7/1/04 - 6/30/05 - the predominant placement type.

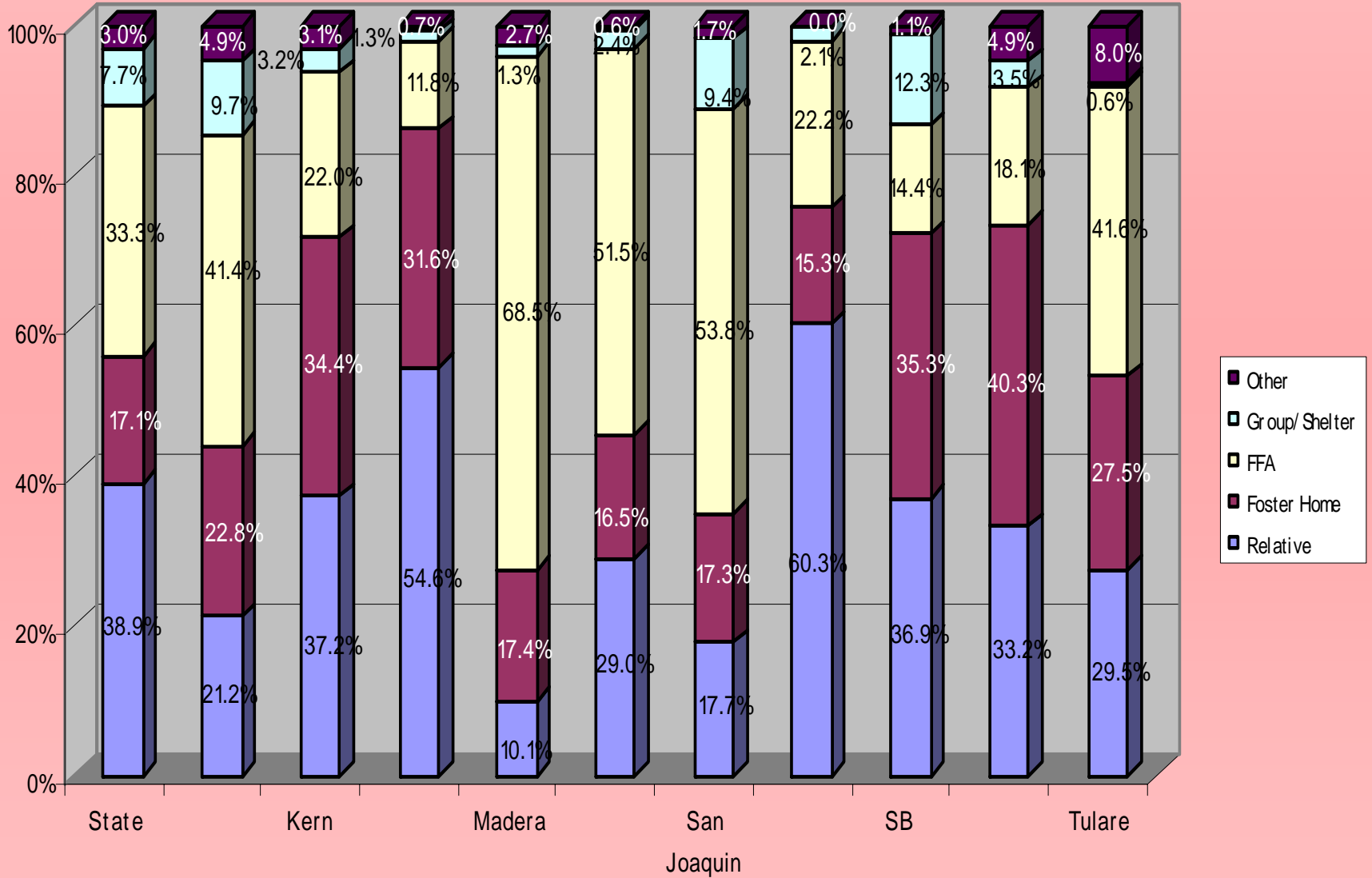

**FC Placement in Least Restrictive Settings - 4B - State Measure  
Point in Time Placement - 10/1/05**

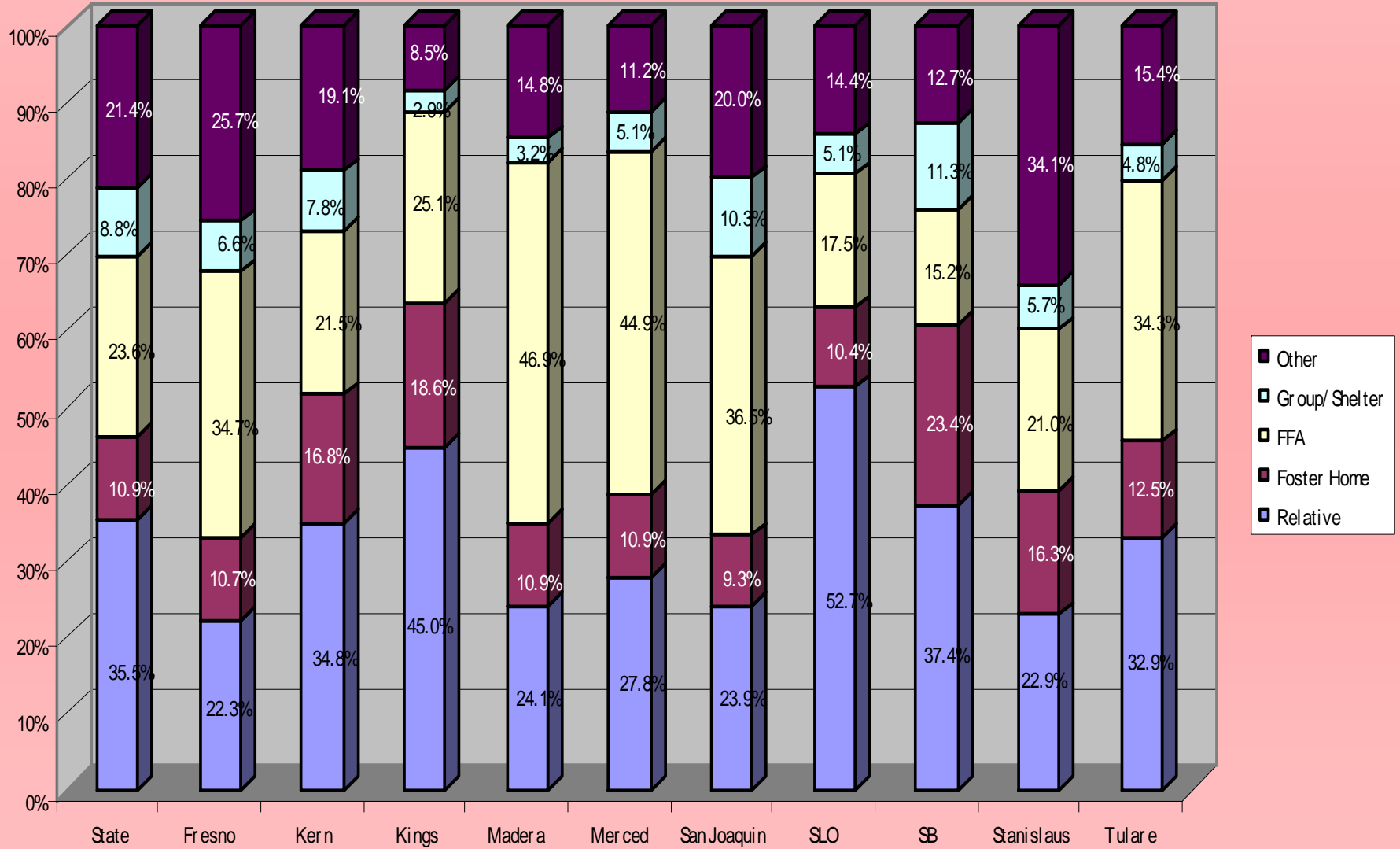

### Rate of ICWA Placement Preferences - 4E - State Measure

Of children identified as American Indian, the % placed with relatives, non-relative Indian and non-relative non-Indian families. Quarter 3 - 2005

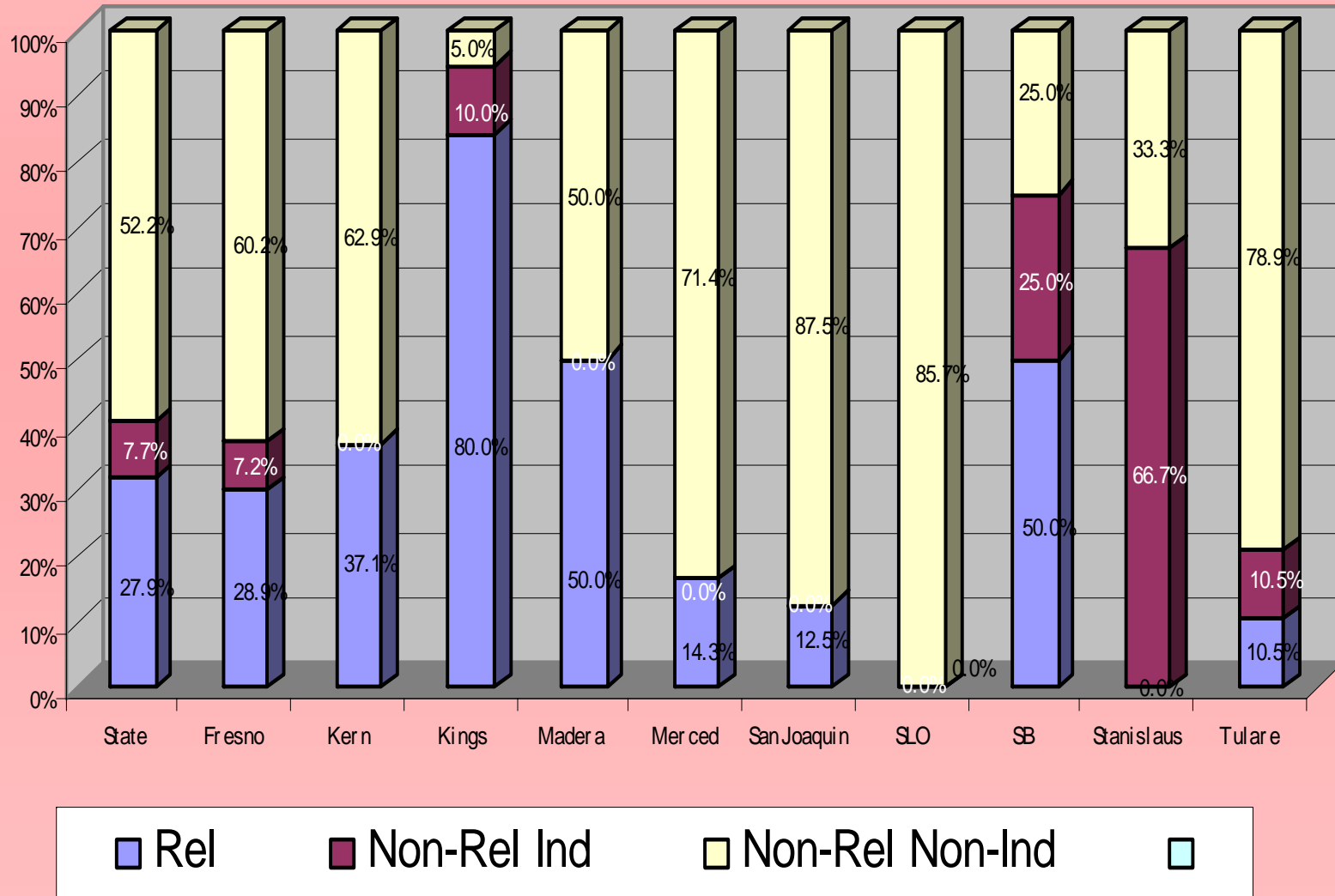

**ILP Outcomes reported from SOC 405A - 10/1/04 - 09/30/05 - State Measure 8A**  
**Children Transitioning to Self-Sufficient Adulthood with:**

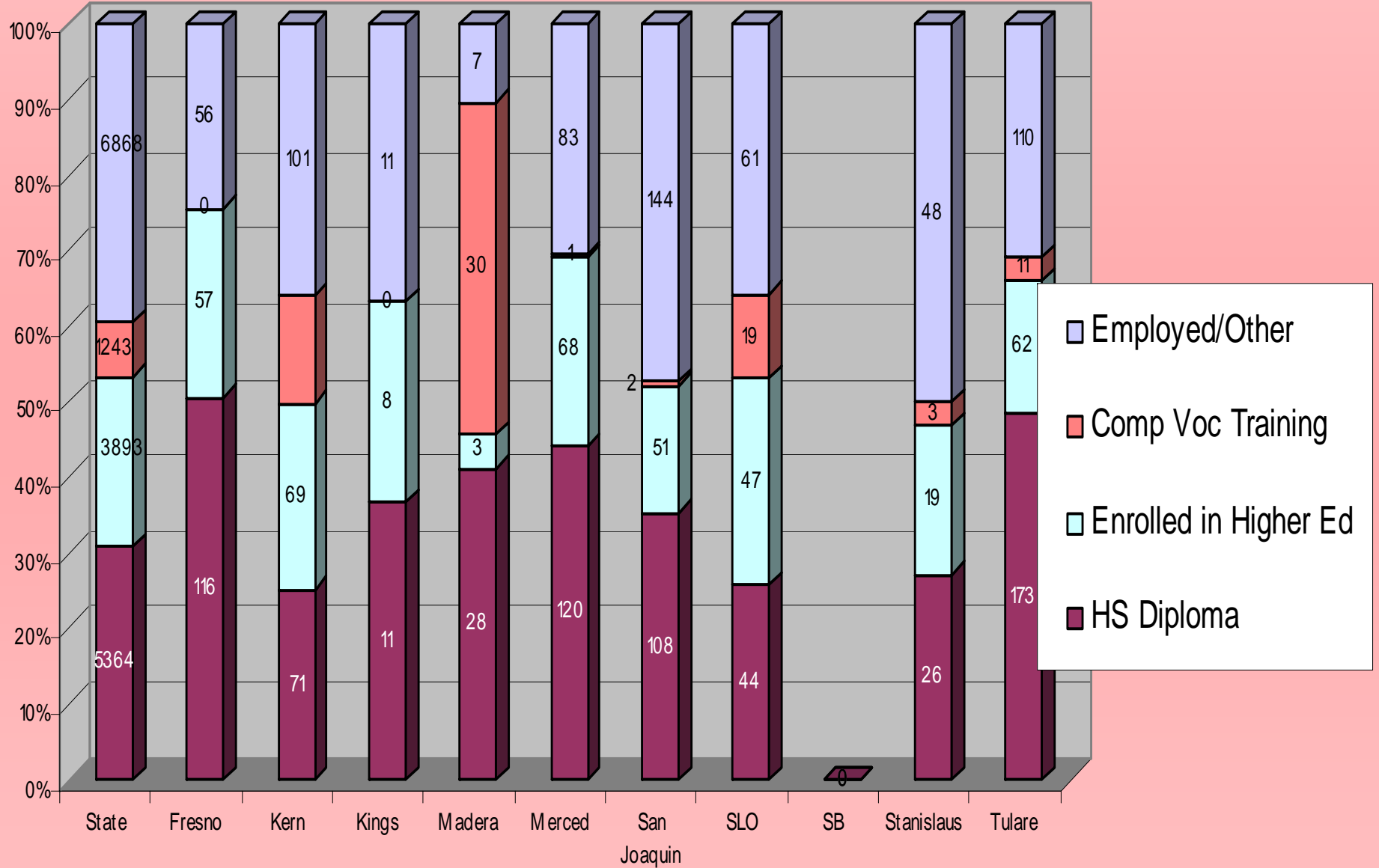



# Thank You

Data Prepared by:

Terry Luna, CWS/CMS Project Coordinator  
Central CA Training Academy