Etude No. 1
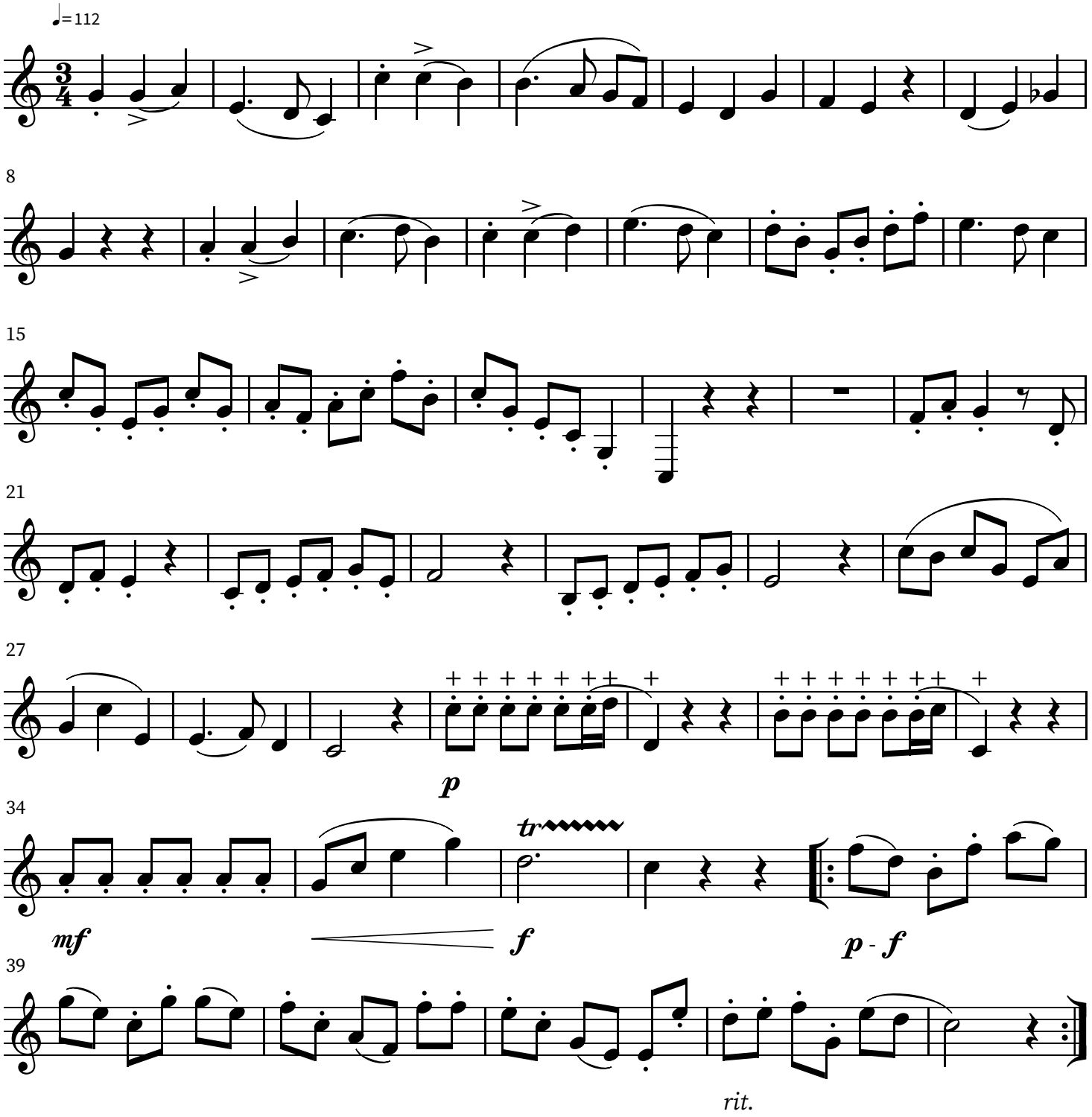
Hambino