California State University, Fresno

Division of Administrative Services

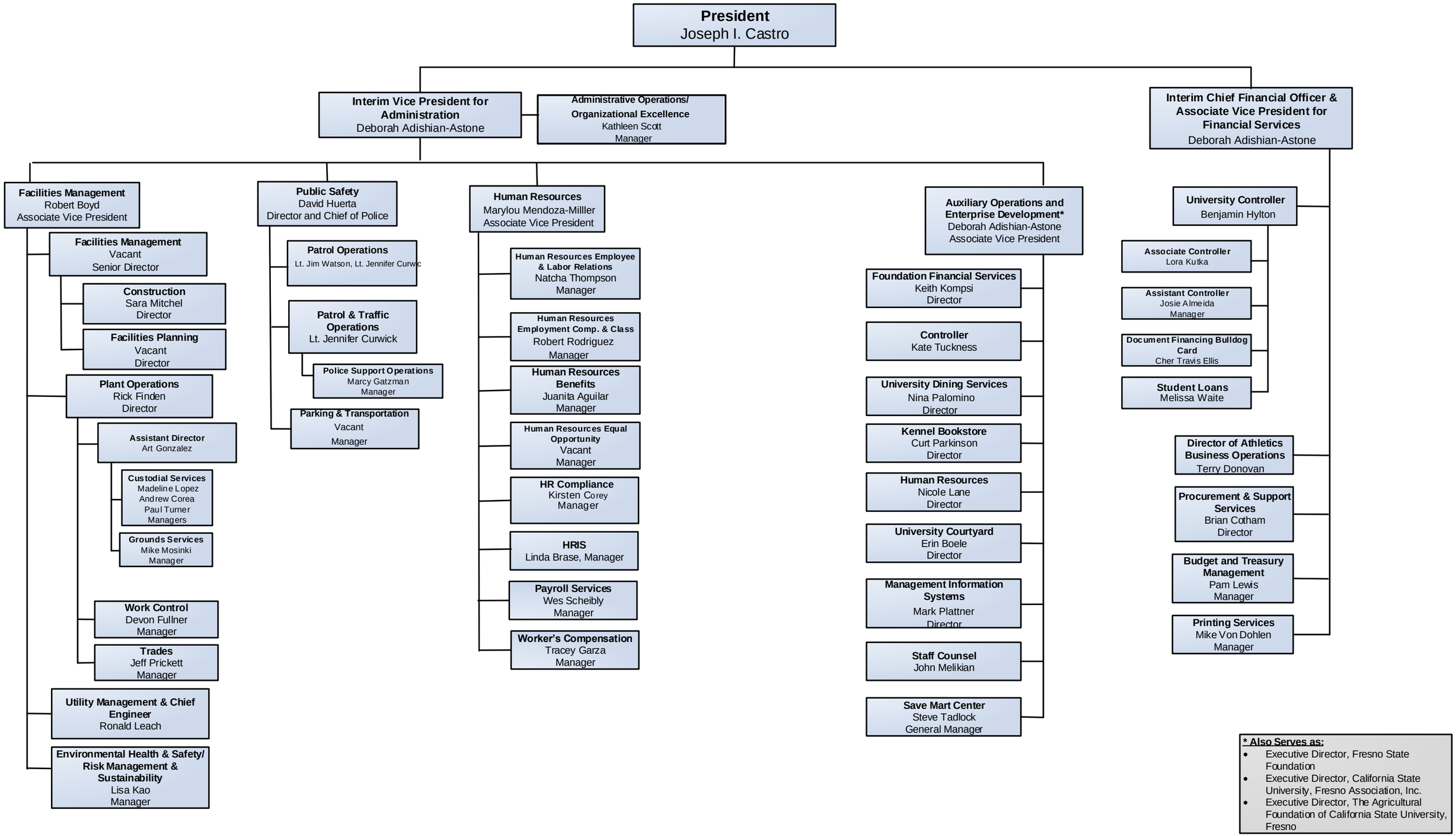

*** Also Serves as:**

- Executive Director, Fresno State Foundation
- Executive Director, California State University, Fresno Association, Inc.
- Executive Director, The Agricultural Foundation of California State University, Fresno

G:\VPA Office Staff\Crystal\vpa chart.vsd